

Existing West Elevation

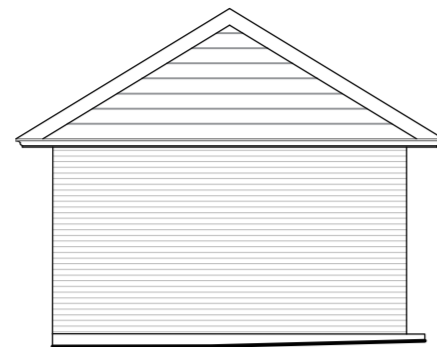

Existing East Elevation

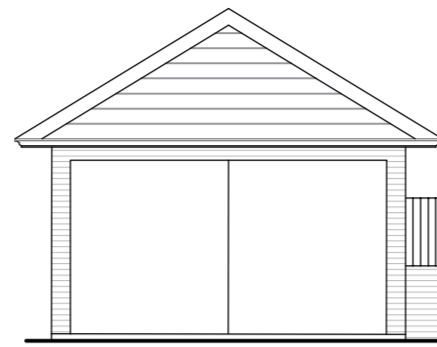

Existing North Elevation

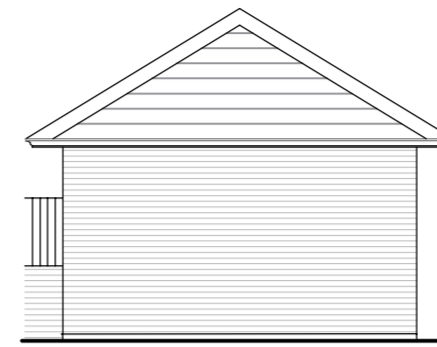

Existing South Elevation

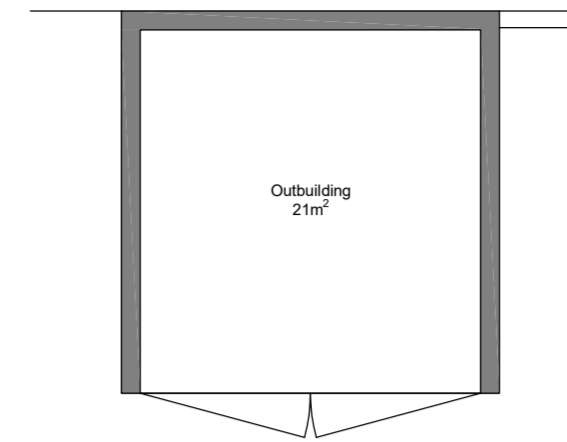

Existing Floor Plan

1:100 scale

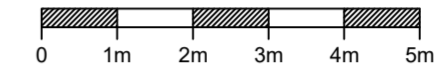

NOTES

- GENERAL NOTES:
1. THIS DRAWING IS TO BE READ IN CONJUNCTION WITH THE OTHER RELEVANT CONSULTANTS DRAWINGS.
 2. ALL FINISHES ARE TO CONFORM TO THE CURRENT BUILDING REGULATIONS.
 3. REFER TO A SEPARATE DOCUMENT FOR THE DESIGNERS RISK ASSESSMENT.
 4. ALL WORKS OR MATERIALS INDICATED ON THIS DRAWING ARE TO BE TO THE LATEST RELEVANT BRITISH STANDARDS AND CARRIED OUT IN ACCORDANCE WITH THE BRITISH STANDARDS CODES OF PRACTICE OR RECOGNIZED INSTITUTE OR TRADE ASSOCIATION RECOMMENDATIONS AND PUBLICATIONS.

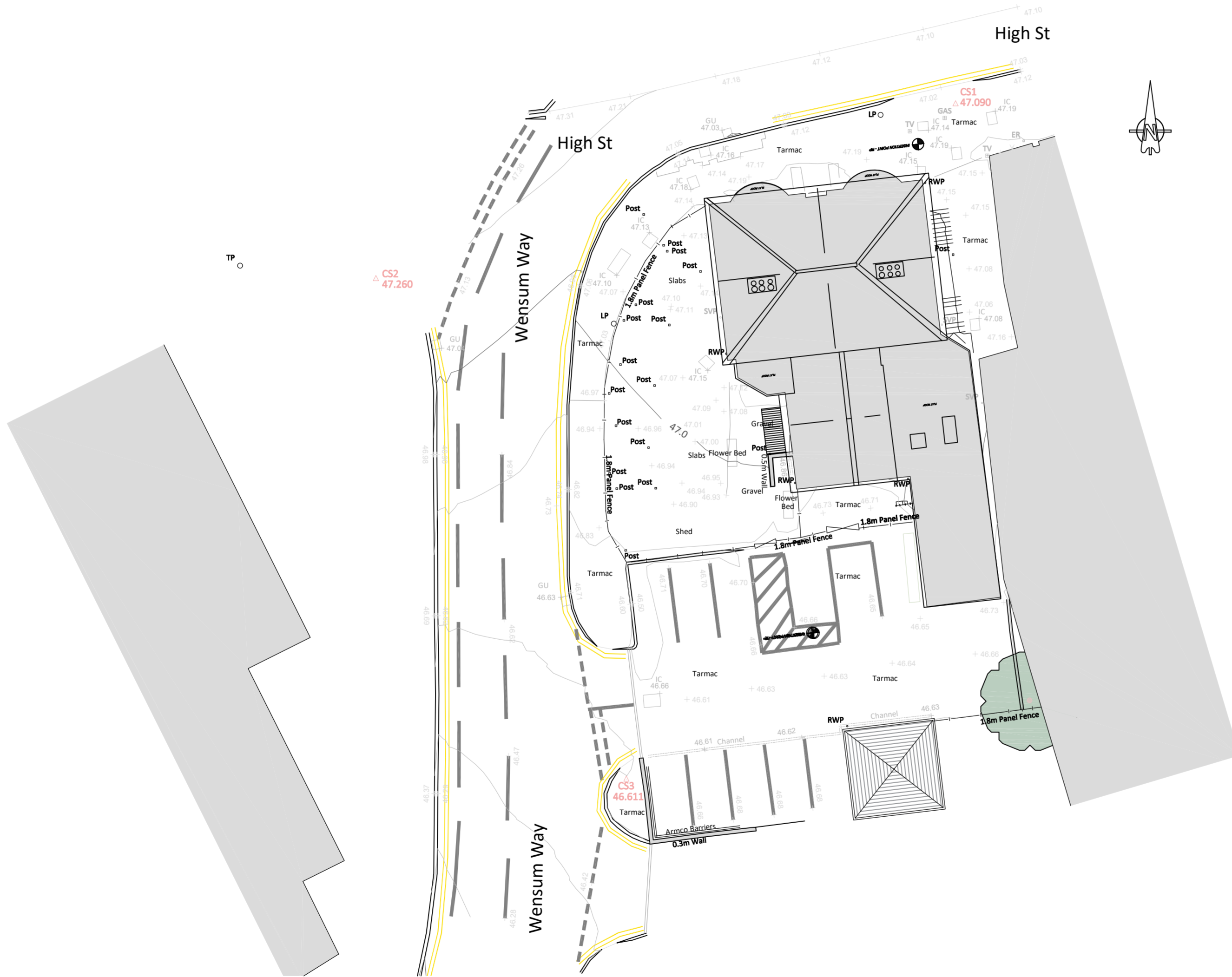

Existing Site Plan

1:200 scale

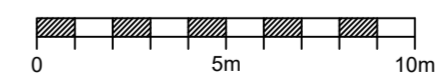

| | | | |
|----------|----------|------------------------------|----------|
| P2 | Sep 2023 | Additional Information added | HM |
| P1 | May 2023 | Planning | HM |
| Revision | Date | Description | Dwn Chkd |

PLC ARCHITECTS

Lansdowne House
25-26 Hampshire Terrace
Portsmouth PO1 2QF
Hampshire England

Tel: (023) 92 755 333
E-Mail: admin@plcarchitects.com
Web: www.plcarchitects.com

Client: Existing Site Plan and Outbuilding Plans

Project: Existing Site Plan and Outbuilding Plans

Drawing Title: Existing Site Plan and Outbuilding Plans

| | | | | | |
|----------|--------|------------|------|-------------|------|
| Drawn By | Date | Checked By | Date | Approved By | Date |
| HM | May 23 | | | | |

| | | |
|-------------|----------|----------------|
| Drawing No. | Revision | Scale |
| 23.3442.101 | P2 | As stated @ A2 |

PLC ARCHITECTS © COPYRIGHT RESERVED 2023
NOT TO BE SCALED. DIMENSIONS TO BE CHECKED ON SITE
SCALING ONLY FOR LOCAL AUTHORITY PURPOSES