

ATTACHMENT 1.1 REAR VIEW FARNSFIELD VC

SHOWING PROPOSED AC UNIT LOCATIONS IN AREA MARKED WITH RED BOUNDARY.

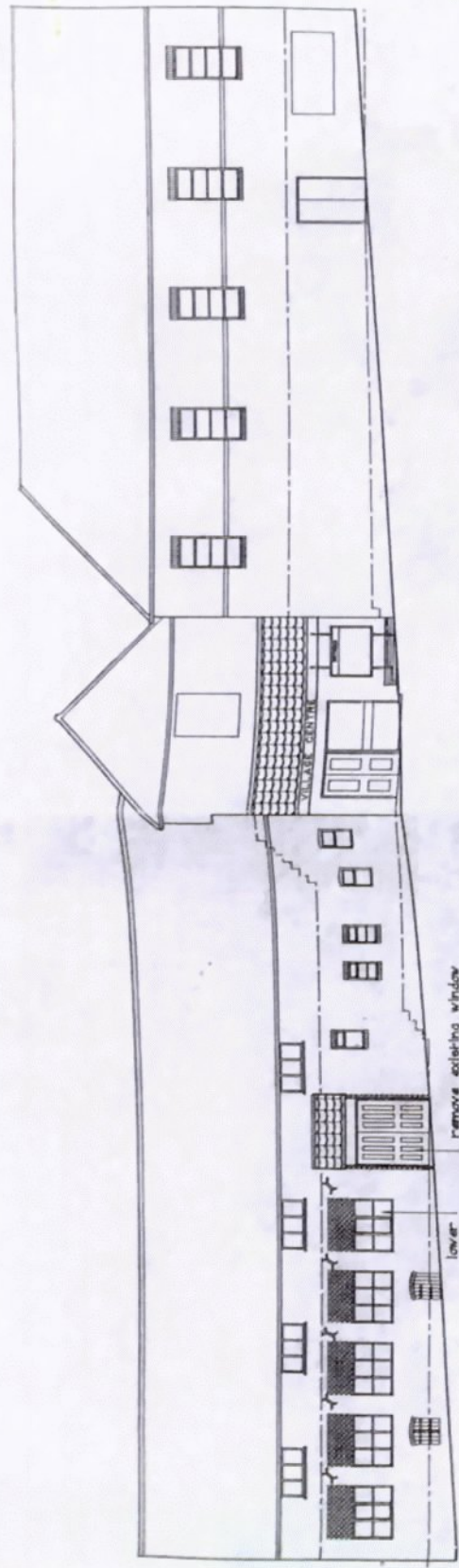

FRONT ELEVATION



REAR ELEVATION

FARNSFIELD VILLAGE CENTRE

PROPOSED ELEVATIONS

Architects and Surveyors
THE HOWITT PARTNERSHIP
 Saint Andrew's House, Mansfield Road, Nottingham

Do not scale from this drawing	scale: NTS	date: 22/3/03	project: ch/gno	N1995	03
Telephone - Nottingham 60383					

PHYSICAL LOCATION