

Notes

1. Drawing prepared from information received from PHP and partial measured topographical and building survey by M.H.L.S.
2. All dimensions to be checked prior to commencing of demolition works.
3. Refer structural engineer's drawing for any structural works associated with wall openings and roof alterations.

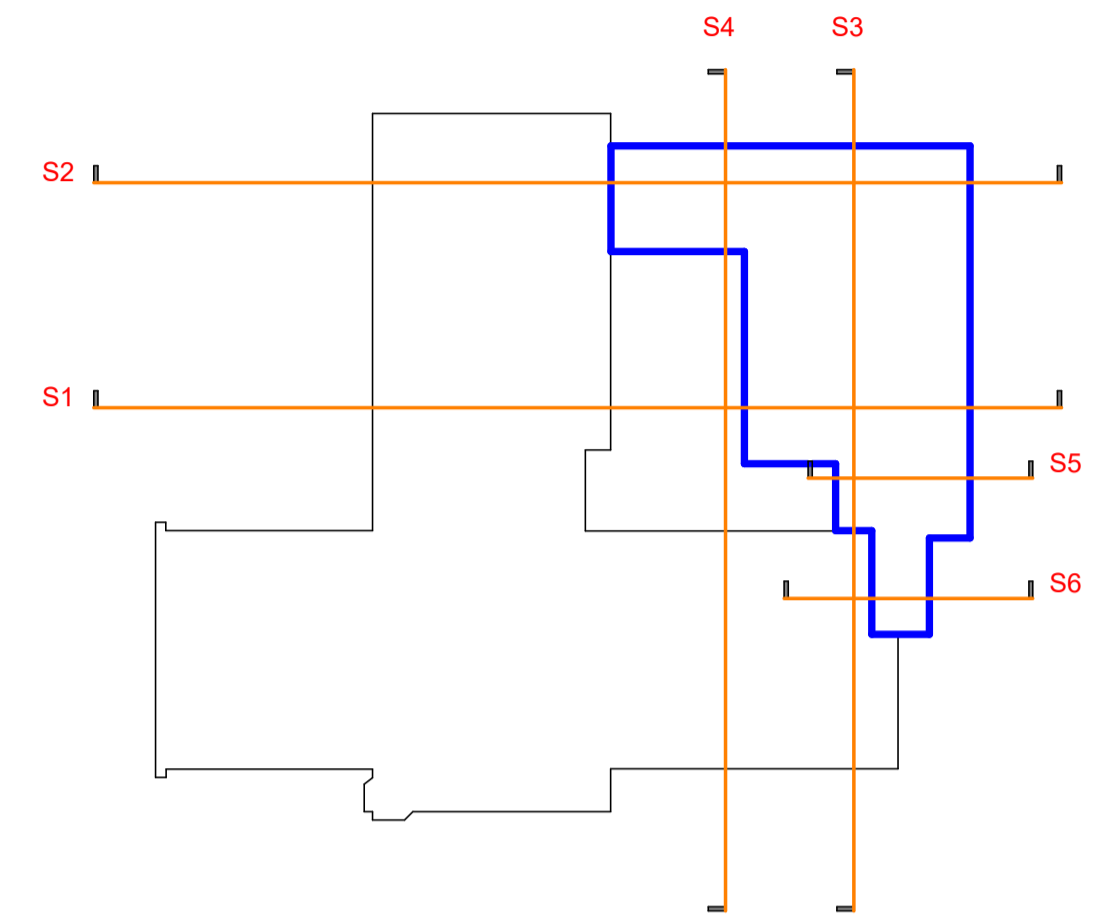

KEY PLAN

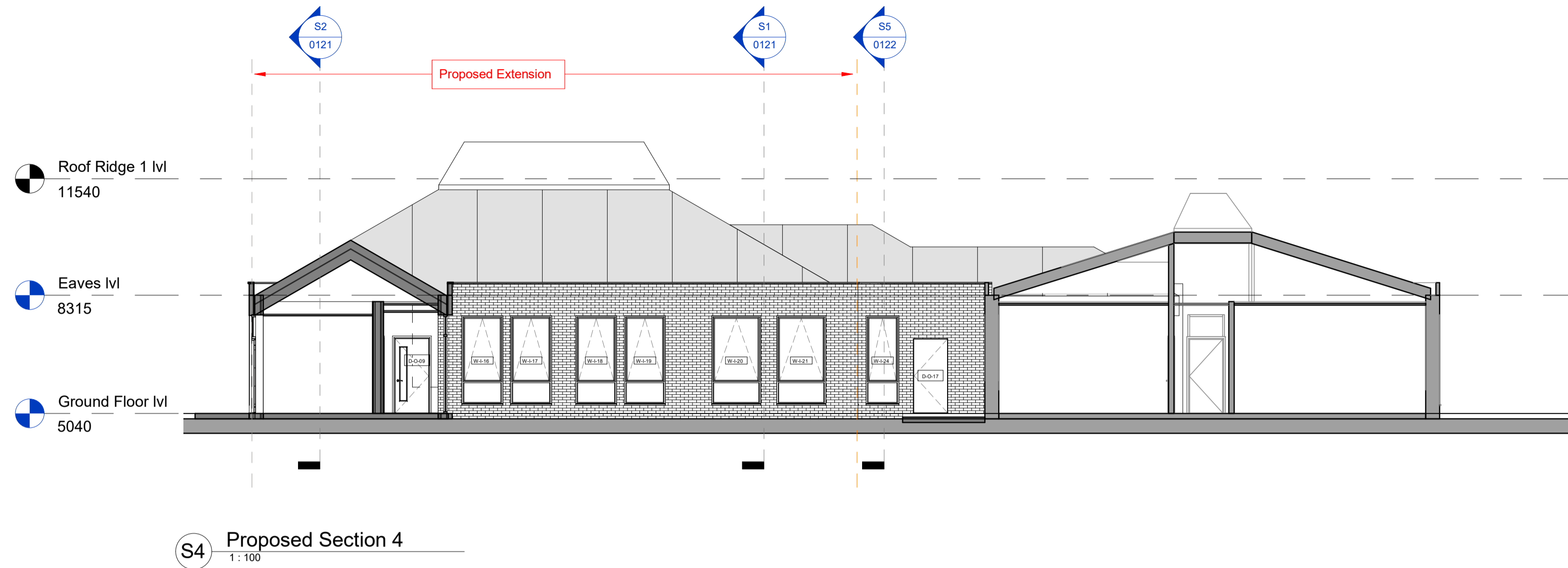
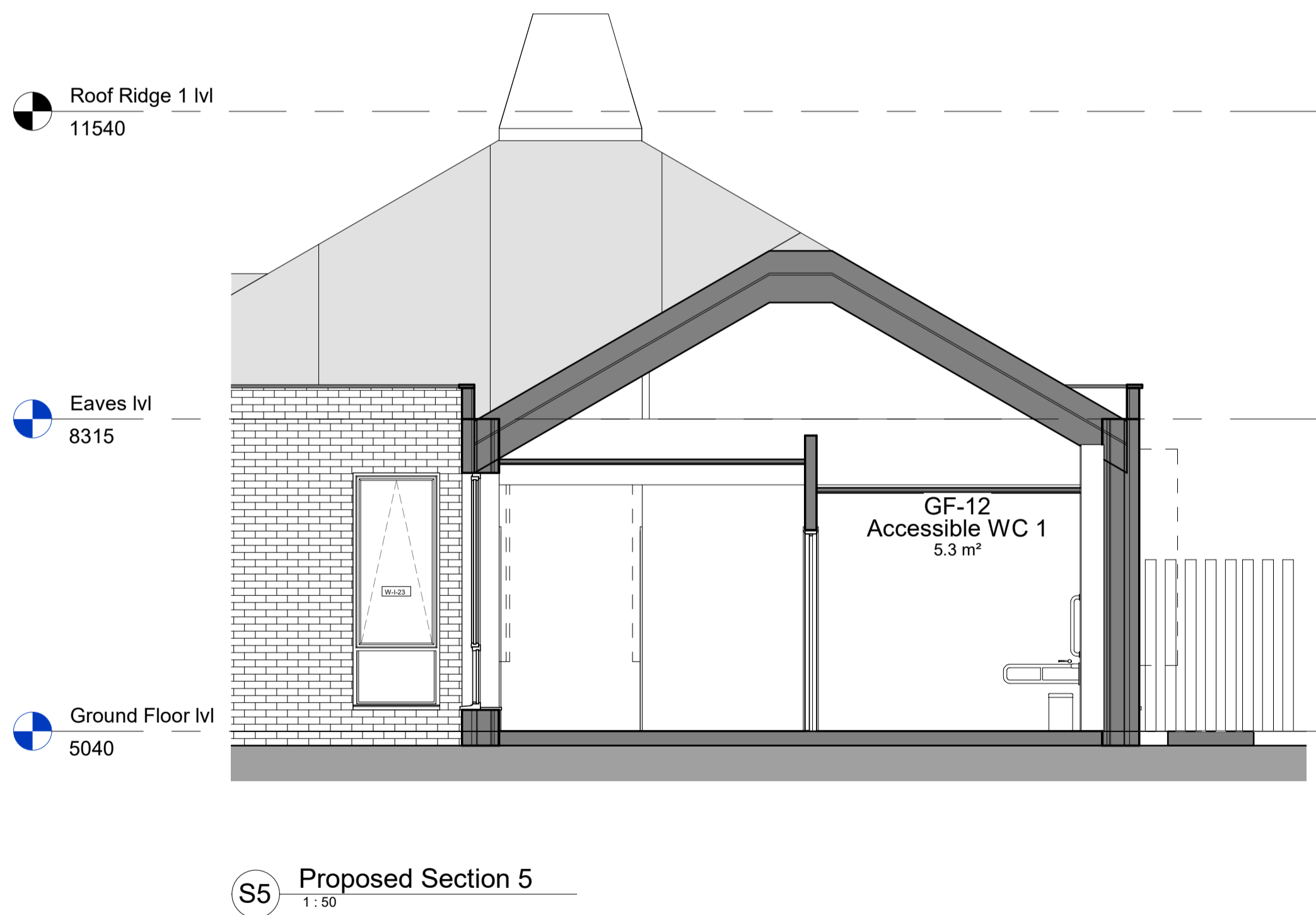

Rev	Description	Drawn	Checked	Date Issued
P1	Planning Application - Revision 1	GD		12/01/24

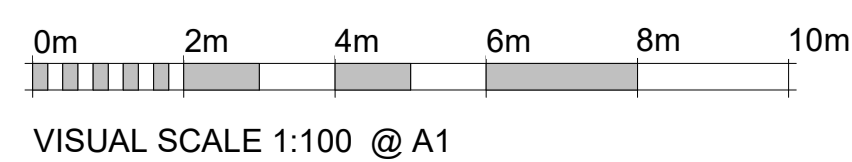

DO NOT SCALE. Use figured dimensions only. The contractor is requested to check all dimensions before the work is put in hand. CAD copyright Austin-Smith:Lord Ltd. This drawing must only be used for the purpose for which it is issued and its contents must not be reproduced for any purpose without written permission. All areas indicated, or areas calculated from this drawing, should be used for valuation purposes or as the basis for development contracts. Austin-Smith:Lord Ltd is a limited company registered in England & Wales with registered number 1177049 Registered Office: Port of Liverpool Building, Pier Head Liverpool L3 1BY

Drawn	OD	Austin-Smith:Lord Ltd Architects Designers Planners Landscape Architects 25 Bothwell Street Glasgow G2 6NL t +44 (0)141 223 8500 e.glasgow@austinsmithlord.com
Date	Jan 2024	
Scale @ A1	As Indicated	
Status	S2	Drawings and models prepared by Austin-Smith:Lord Ltd using AutoDesk Revit

Austin-Smith:Lord

Project: Airle Medical Centre Methil	
Description: Sections as Proposed	
Job No. 222069	Revision P1
Drawing No. 222069-ASL-XX-DR-A-0122	