

NOTES

1. Drawing prepared from information received from PHP and partial measured topographical and building survey by M.H.S. All critical dimensions to be checked prior to ordering of materials.
2. Land ownership boundary taken from the document 'LAND REGISTER OF SCOTLAND - FFE9980' provided by PHP.

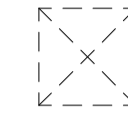

Roof Lights



Denotes Application Boundary



Denotes Land Ownership Boundary

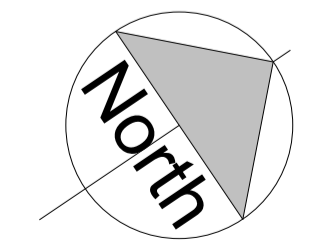
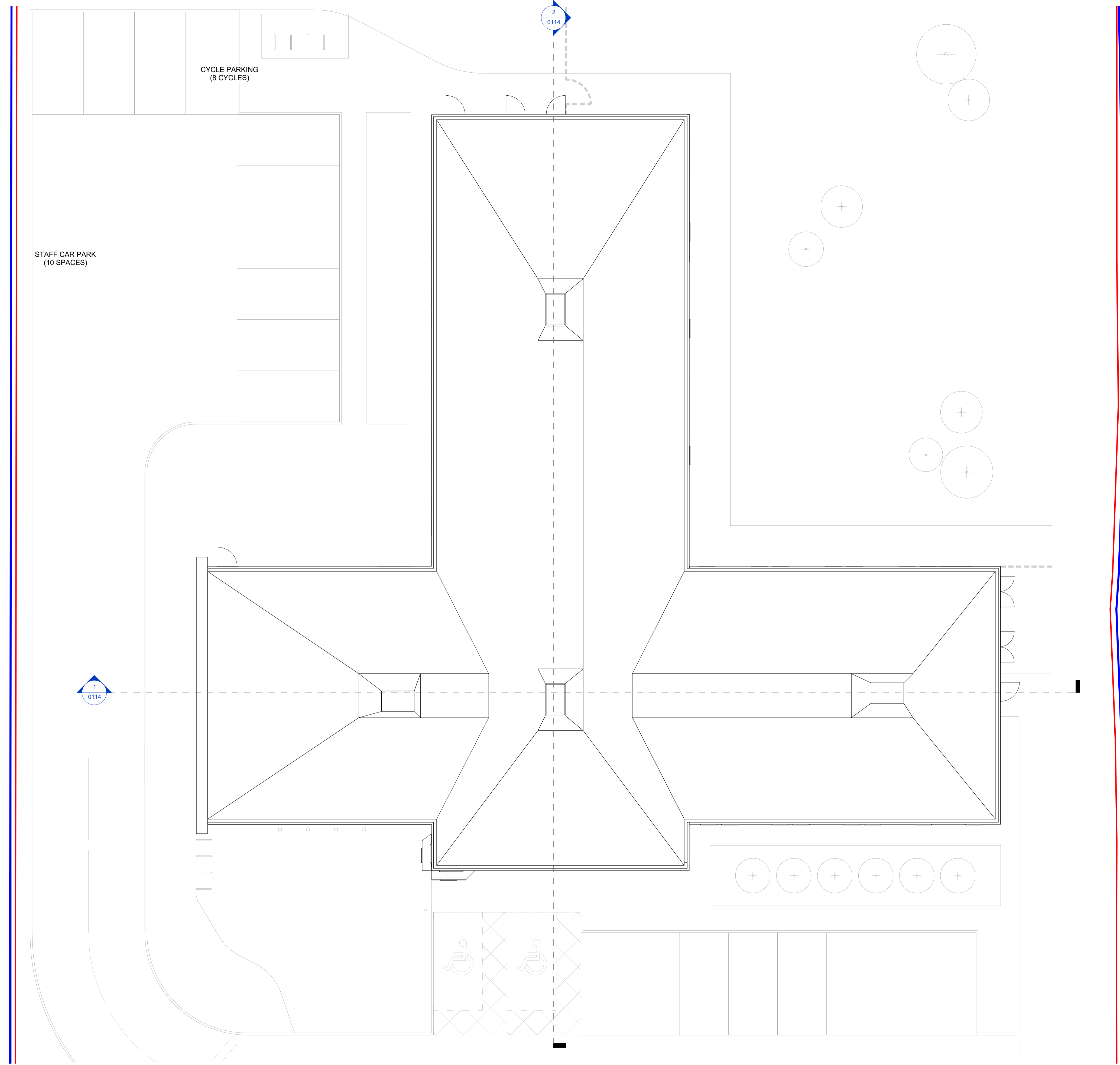

1 Roof Plan - Existing  
1:100

Rev.	Description	Drawn	Checked	Date Issued

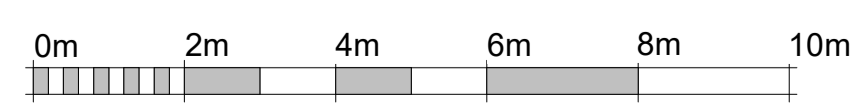

VISUAL SCALE 1:100 @ A1

DO NOT SCALE. Use figured dimensions only. The contractor is requested to check all dimensions before the work is put in hand. © All copyrights Austin-Smith Lord Ltd. This drawing must only be used for the purpose for which it is issued and its contents must not be reproduced for any purpose without written permission. No areas indicated, or areas calculated from this drawing should be used for valuation purposes or as the basis for development contracts. Austin-Smith Lord Ltd is a limited company registered in England & Wales with registered number 11773049 Registered Office: Port of Liverpool Building, Pier Head Liverpool L3 1BY

Drawn: OD  
Date: OCT 2023  
Scale @ A1: 1:100  
Status: Planning Application

Austin-Smith Lord Ltd  
Architects Designers Planners  
Landscape Architects  
Port Of Liverpool Building  
Pier Head, Liverpool  
L3 1BY  
t +44 (0)151 227 1083  
e liverpool@austinsmithlord.com

**Austin-Smith: Lord**

Project: Airie Medical Centre Methel  
Description: Roof Plan As Existing  
Job No. 222069 Drawing No. 222069-ASL-XX-01-DR-A-0109 Revision