

Notes

- Drawing prepared from information received from PHP and partial measured topographical and building survey by MHLS. All critical dimensions to be checked prior to ordering of materials.

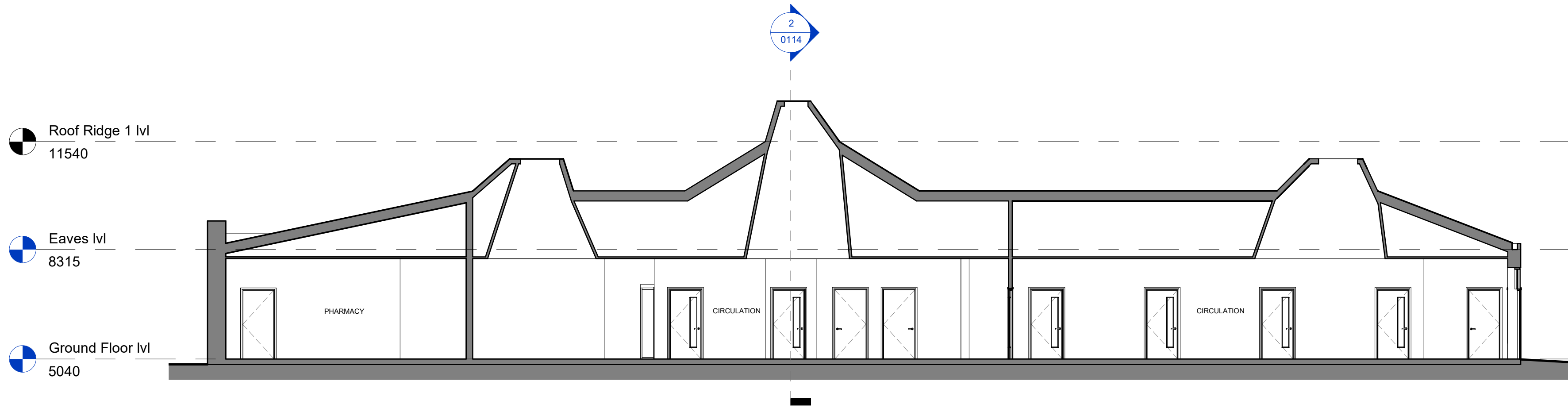

1 Section 1 - As Existing
1:100

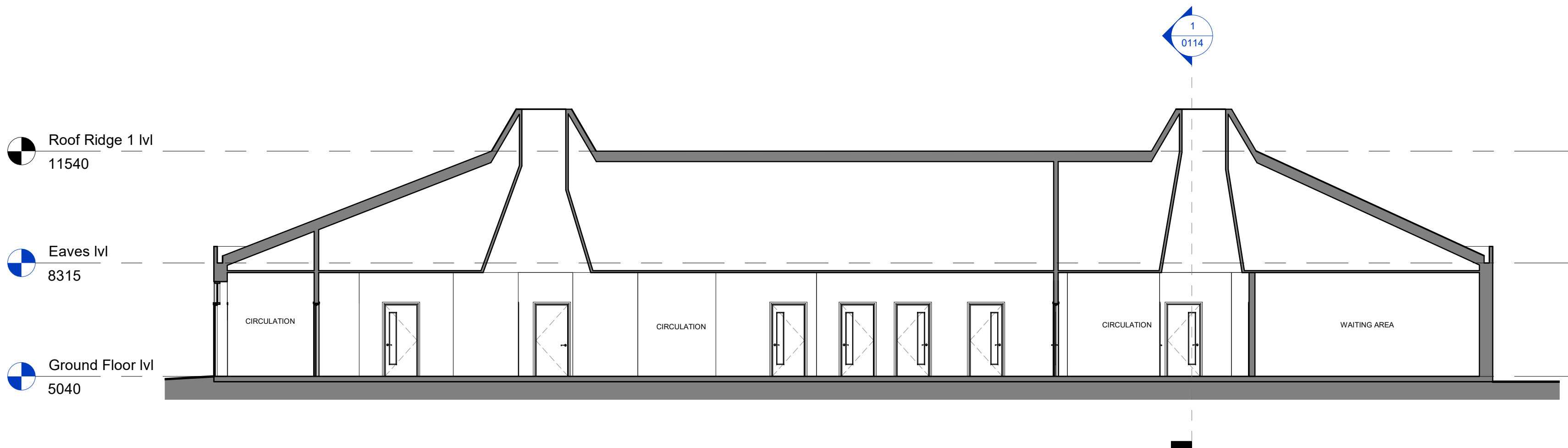

2 Section 2 - As Existing
1:100

Rev	Description	Drawn	Checked	Date Issued

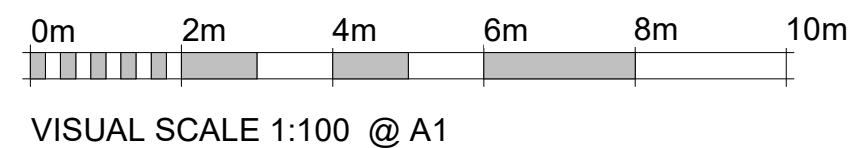

DO NOT SCALE. Use figured dimensions only. The contractor is requested to check all dimensions before the work is put in hand. ©All copyrights Austin-Smith:Lord Ltd. This drawing must only be used for the purpose for which it is supplied and its contents must not be reproduced for any purpose without written permission. No areas indicated, or areas calculated from this drawing should be used for valuation purposes or as the basis for development contracts. Austin-Smith:Lord Ltd is a limited company registered in England & Wales with registered number 11773049 Registered Office: Port of Liverpool Building, Pier Head Liverpool L3 1BY

Drawn	DC	Austin-Smith:Lord Ltd Architects Designers Planners Landscape Architects one Dunleavy Drive Cardiff CF11 0SN t +44 (0)2920 225 208 e cardiff@austinsmithlord.com
Date	OCT 2023	
Scale @ A2	1:100	
Status	S2	Drawings and models powered by Austin-Smith:Lord Ltd BIM using AutoDesk Revit

Austin-Smith:Lord
Project Airlie Medical Centre Methil

Description Sections - As Existing

Job No.	222069	Drawing No.	222069-ASL-XX-XX-DR-A-0114	Revision	
---------	--------	-------------	----------------------------	----------	--