

NOTES

- Drawing prepared from information received from PHP and partial measured topographical and building survey by M.H.S. All critical dimensions to be checked prior to ordering of materials.
- Land ownership boundary taken from the document 'LAND REGISTER OF SCOTLAND - FFE99980' provided by PHP.

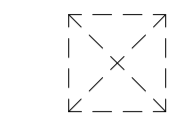

Roof Lights



Denotes Application Boundary



Denotes Land Ownership Boundary



Proposed Extension



New proprietary Precast paving slabs, 65mm thick to civil engineer's specification. New paving to match existing.



New soft landscaping

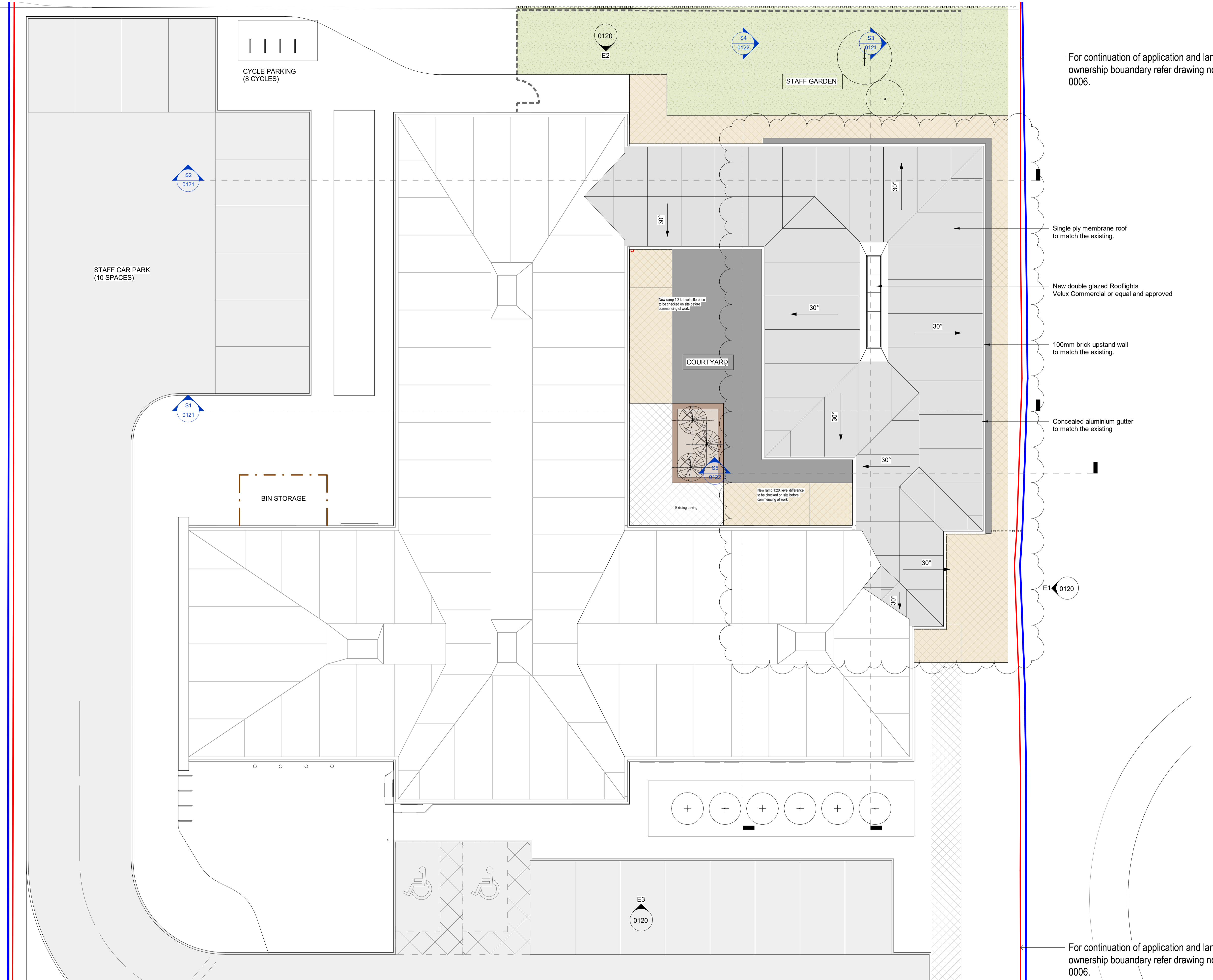

For continuation of application and land ownership boundary refer drawing no. 0006.

Single ply membrane roof to match the existing.

New double glazed Rooflights Velux Commercial or equal and approved

100mm brick upstand wall to match the existing.

Concealed aluminium gutter to match the existing

E1 0120

For continuation of application and land ownership boundary refer drawing no. 0006.

1 Roof Plan - Proposed
1:100

Rev	Description	Drawn	Checked	Date Issued
P1	Planning Application - Revision 1	GD		12/01/24

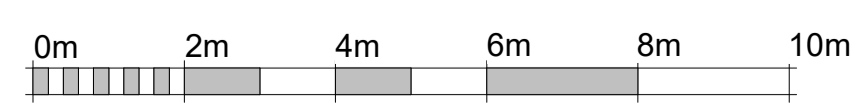
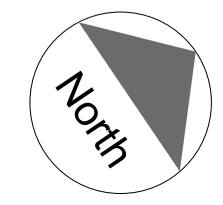

VISUAL SCALE 1:100 @ A1

DO NOT SCALE. Use figured dimensions only. The contractor is requested to check all dimensions before the work is put in hand. © All copyrights Austin-Smith Lord Ltd. This drawing must only be used for the purpose for which it is supplied and its contents must not be reproduced for any purpose without written permission. No areas indicated, or areas calculated from this drawing should be used for valuation purposes or as the basis for development contracts. Austin-Smith Lord Ltd is a limited company registered in England & Wales with registered number 11773049 Registered Office: Port of Liverpool Building, Pier Head Liverpool L3 1BY

Drawn: OD
Date: Jan 2024
Scale @ A1: 1:100
Status: S2

Austin-Smith:Lord Ltd
Architects Designers Planners
Landscape Architects
25 Bothwell Street
Glasgow
G2 6NL
t +44 (0)141 223 8500
e glasgow@austinsmithlord.com
Drawings and models generated by Austin-Smith:Lord Ltd BIM using AutoCAD Revit

Austin-Smith:Lord

Project: Airfie Medical Centre Methil
Description: Roof Plan Proposed
Job No: 222069 Drawing No: 222069-ASL-XX-01-DR-A-0118 Revision: P1