

NOTES
 Stone; sandstone selected to match existing; lime mortar pointing
 Rendered upper elements to remain as existing
 Shop Front and infill panel; Timber installation to reflect installation to 4A Bell St; finish white; SE timber glazing bead
 Signage; tenants signage subject to separate application

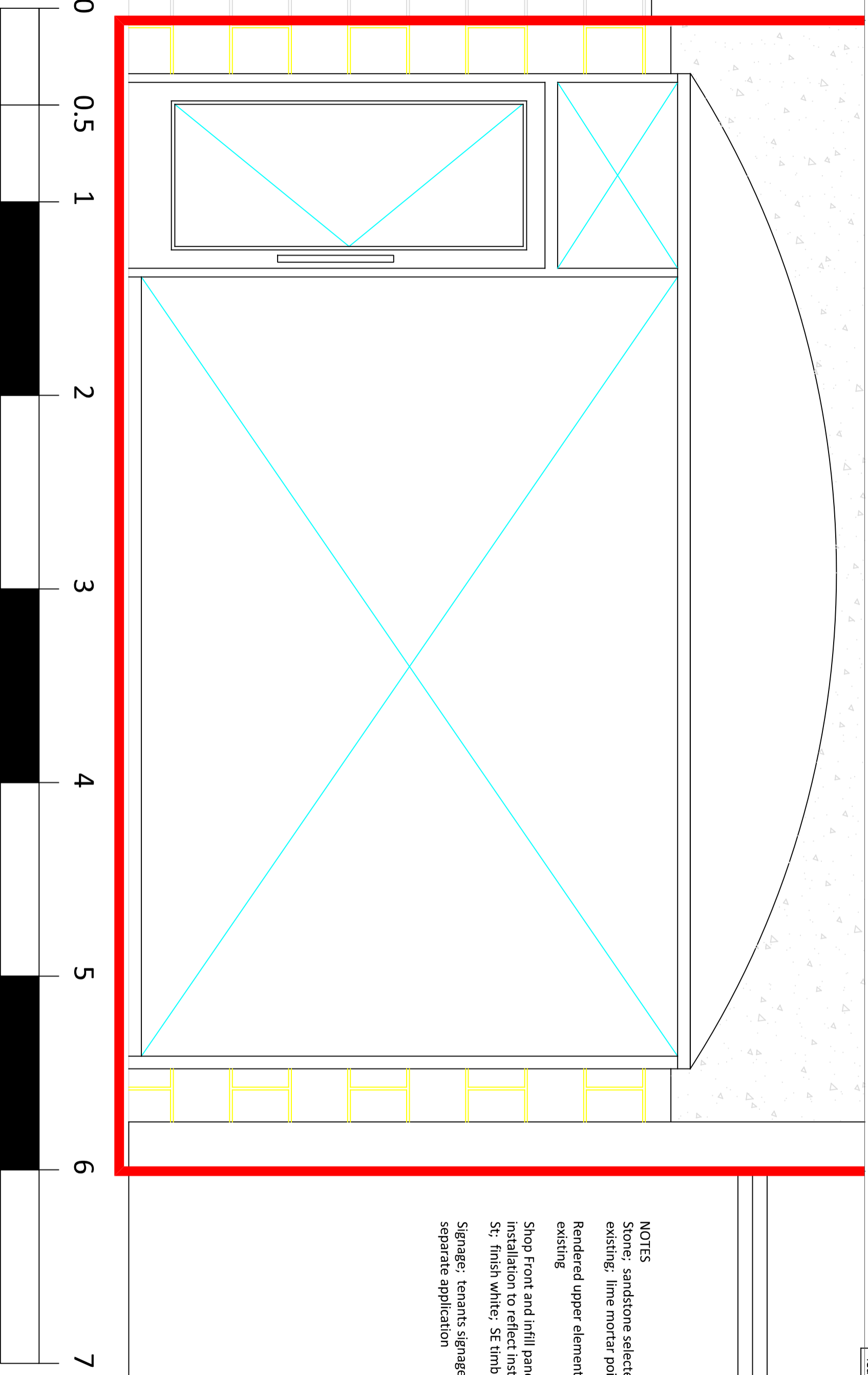

| | | | | | | | | | | | | | | |
|----------------------|--|-----------------------------|--|--------------------------------|--|-----------------------------|--|----------------------------|--|-----------------------|--|--|--|---|
| CLIENT | | PROJECT | | DRAWING | | SCALE | | DATE | | ORIGINAL DRAWING SIZE | | suite 1.01 Greenlaw Works 6 Greenlaw Way Glasgow G77 6EF www.rgasurveyors.co.uk | |  Chartered Building Surveyors, Low Carbon and Energy Consultants |
| ESSEL SECURITIES LTD | | 4 BELL STREET ST ANDREWS | | DOOR AND WINDOW AS PROPOSED | | 1-20 PROJECT NO S1503 | | 10/23 DRAWING NO 004 | | A3 REVISION - | | | | |