

- EXISTING MATERIALS:**
- roof - concrete tiles
 - ridge tiles - concrete
 - roof structure - timber
 - walls - roughcast
 - windows - facing stone
 - doors - upvc

- PROPOSED MATERIALS:**
- roof - concrete tiles
 - ridge tiles - concrete
 - roof structure - timber
 - walls - roughcast
 - windows - facing stone
 - doors - upvc

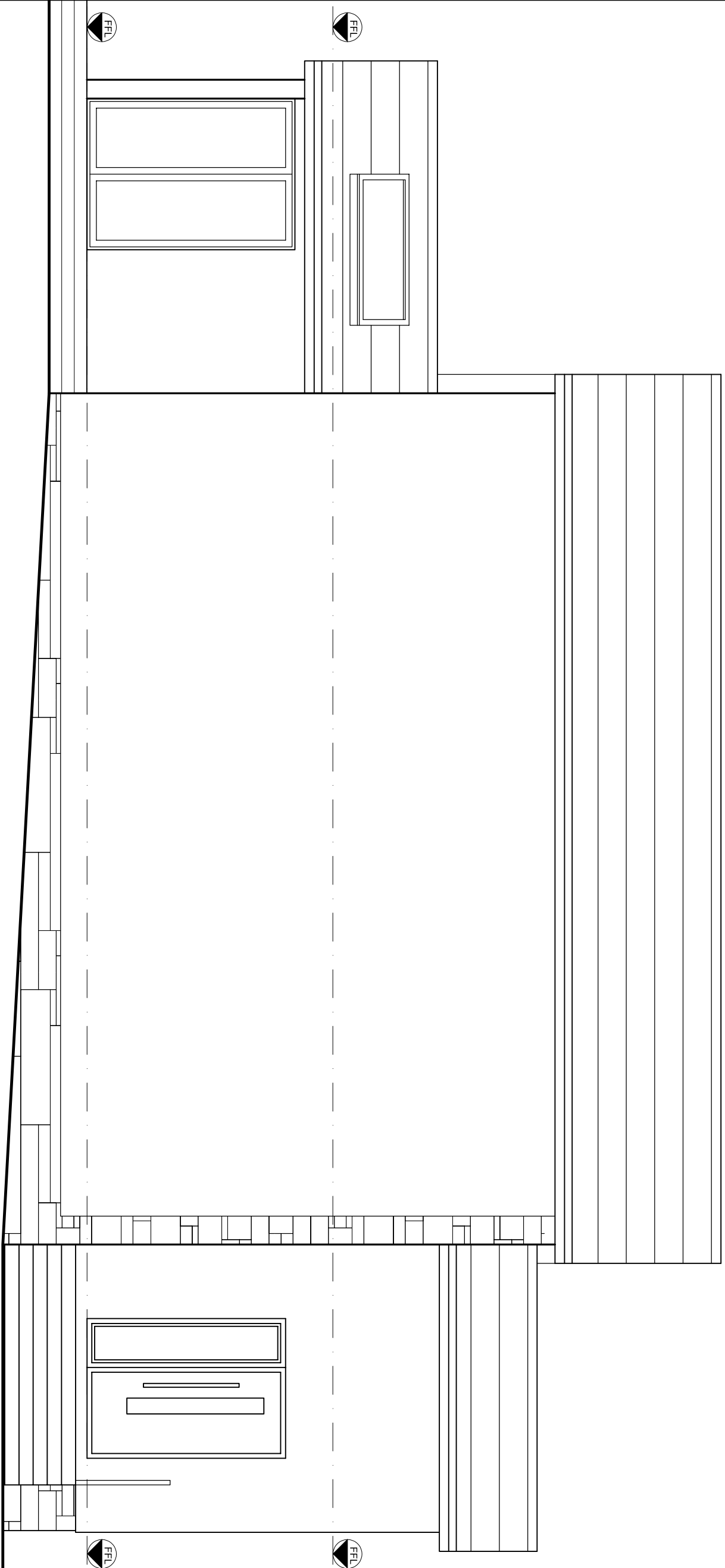

Rev	Date	Description
20.02.23	20.02.23	planning

Client: **Kay & Clint Nisbet**
 Project: **3 Victoria Gdns. PA13 4HL**
 Drawing Title: **South Elevation**
 As Proposed

CHG architecture ltd

54 Braehead, Lochwinnoch PA12 4AS
 T: 01505842439 M: 07739827647
 info@chgararchitecture.com

SOUTH ELEVATION 1:50

Dwg No: 2319A-15	Date: 12.11.23
Scale: 1:50@A3	Rev: -
Status: Planning	