

- EXISTING MATERIALS:**
- roof - concrete tiles
 - ridge tiles - concrete
 - roof structure - timber
 - walls - roughcasting
 - facing stone
 - windows - upvc
 - doors - upvc

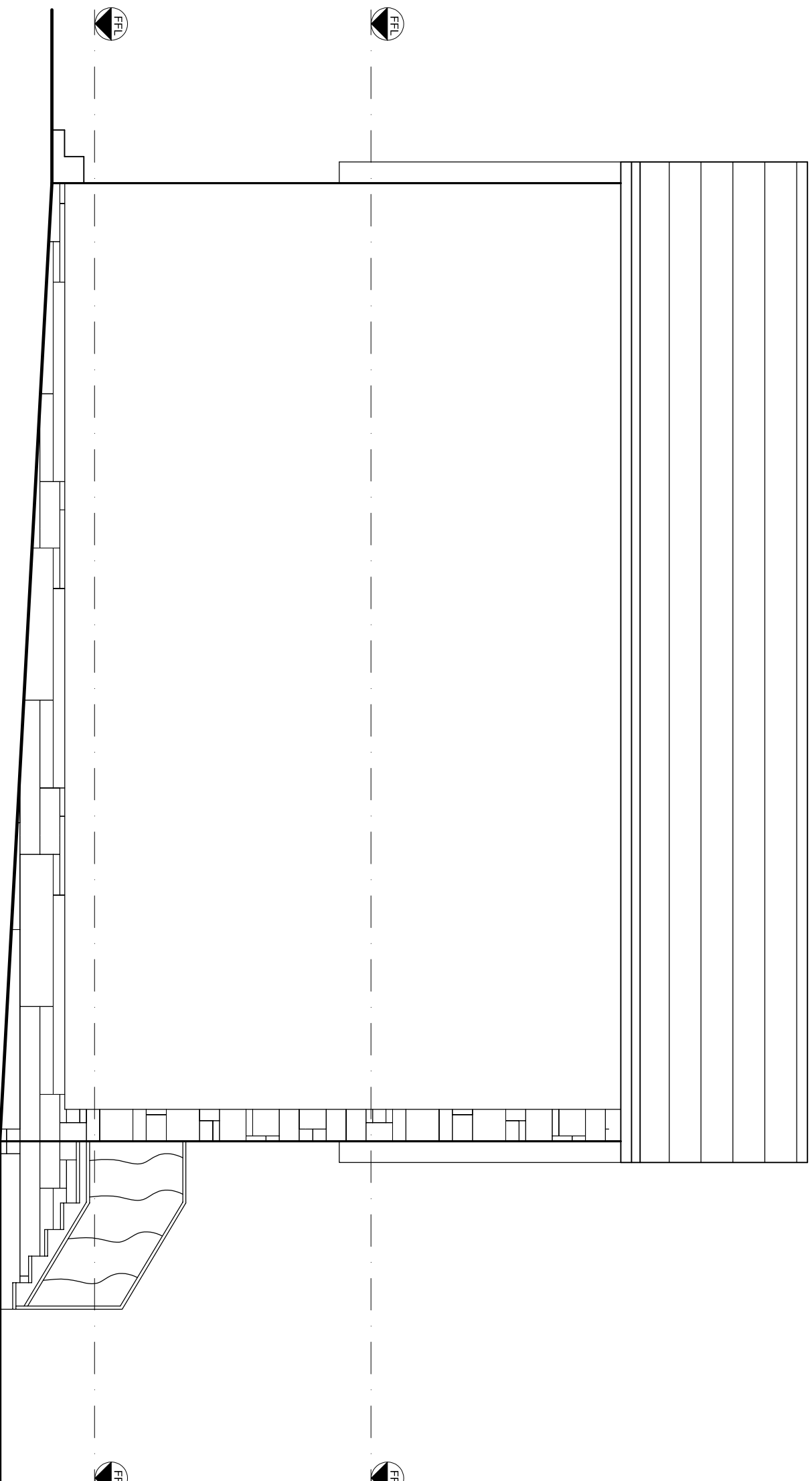

Rev	Date	Description
20.02.23	20.02.23	planning

Client:
Kay & Clint Nisbet
 Project:
 3 Victoria Gdns. PA13 4HL
 Drawing Title:
South Elevation
 As Existing

CHG architecture ltd

54 Braehead, Lochwinnoch PA12 4AS
 T: 01505842439 M: 07739827647
 info@chgararchitecture.com

Dwg No: **2319A-05** Date: **12.11.23**

Scale: **1:50@A3** Rev: -

Status: **Planning**

SOUTH ELEVATION 1:50

