

site boundary

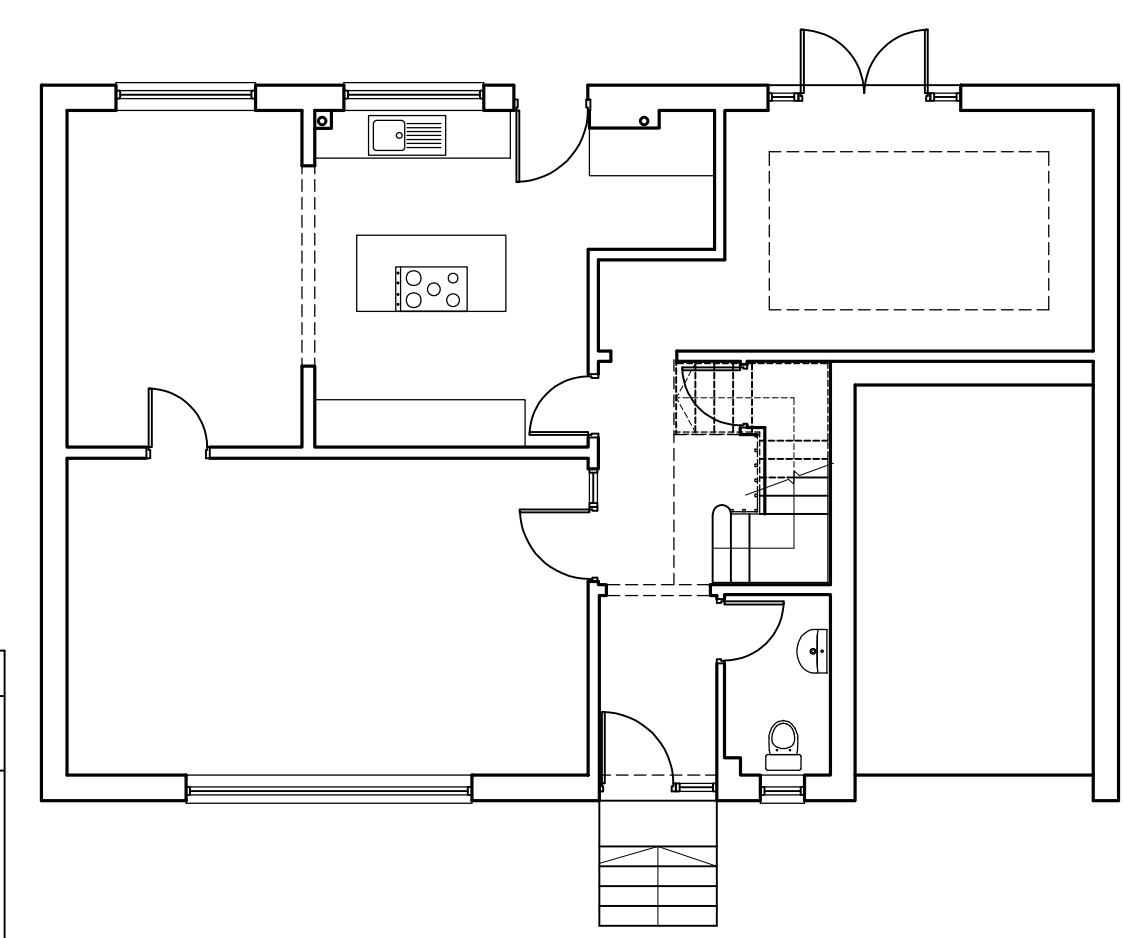

Rev	Date	Description
20.02.23	20.02.23	planning

Client:
Kay & Clint Nisbet

Project:
3 Victoria Gdns. PA13 4HL

Drawing Title:
Ground Plan
As Existing

CHG architecture ltd

54 Braehead, Lochwinnoch PA12 4AS
T: 01505842439 M: 07739827647
info@chgarchitecture.com

GROUND FLOOR PLAN 1:100

- EXISTING MATERIALS:**
- roof - concrete tiles
 - ridge tiles - concrete
 - roof structure - timber
 - walls - roughcasting
 - doors - facing stone
 - windows - upvc
 - doors - upvc



Draw No: 2319A-01	Date: 12.11.23
Scale: 1:100 @ A3	Rev: -
Status: Planning	