

- EXISTING MATERIALS:**
- roof - concrete tiles
 - ridge tiles - concrete
 - roof structure - timber
 - walls - roughcast
 - windows - facing stone
 - doors - upvc

- PROPOSED MATERIALS:**
- roof - concrete tiles
 - ridge tiles - concrete
 - roof structure - timber
 - walls - roughcast
 - windows - facing stone
 - doors - upvc

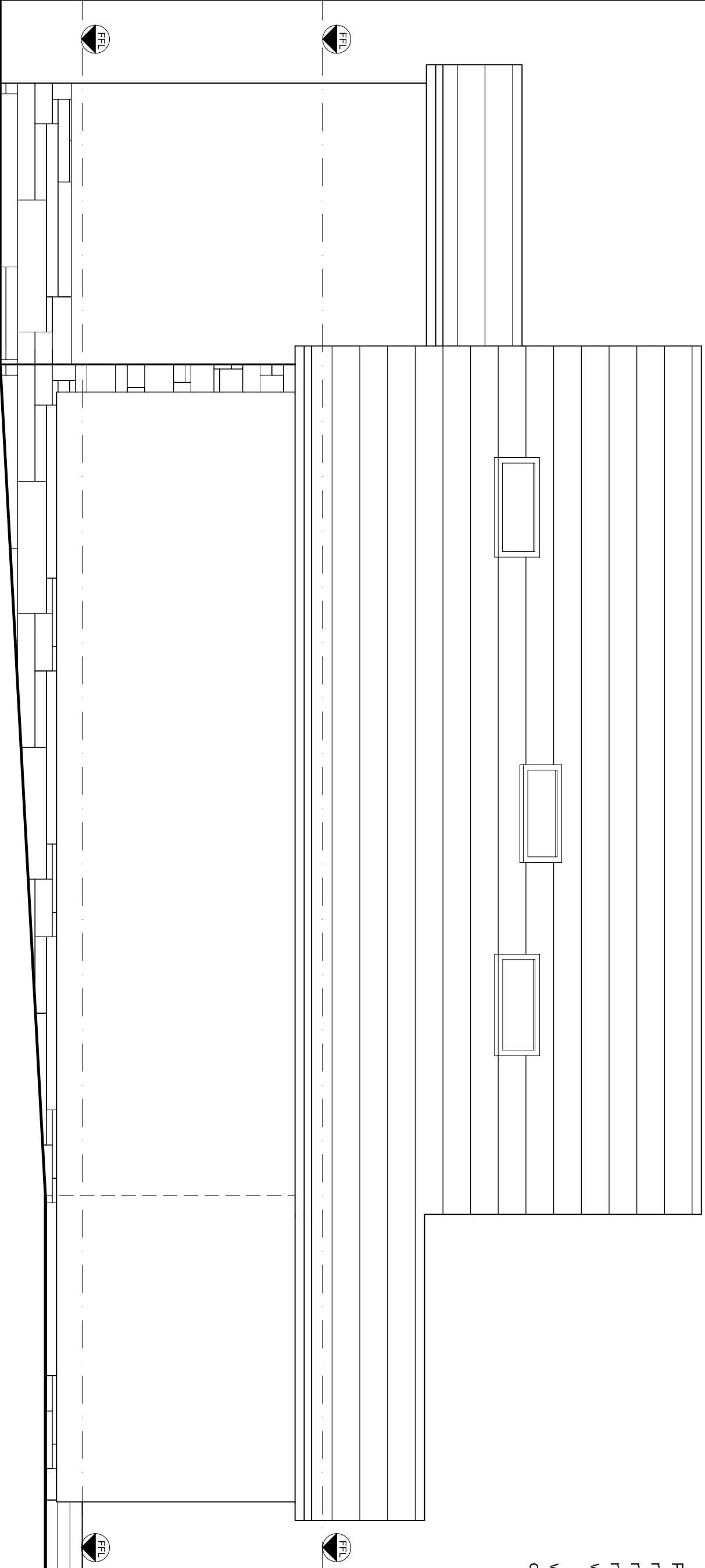

Client:
Kay & Clint Nisbet
Project:
3 Victoria Gdns. PA13 4HL
Drawing Title:
North Elevation
As Proposed

CHG architecture ltd

54 Braehead, Lochwinnoch PA12 4AS
T: 01505842439 M: 07739827647
info@chgararchitecture.com

Dwg No: **2306A-17** Date: **24.03.23**
Scale: **1:50@A3** Rev: -

Status: **Planning**

NORTH ELEVATION 1:50