

- EXISTING MATERIALS:**
- roof - concrete tiles
 - ridge tiles - concrete
 - roof structure - timber
 - walls - roughcast
 - windows - facing stone
 - doors - upvc

- PROPOSED MATERIALS:**
- roof - concrete tiles
 - ridge tiles - concrete
 - roof structure - timber
 - walls - roughcast
 - windows - facing stone
 - doors - upvc

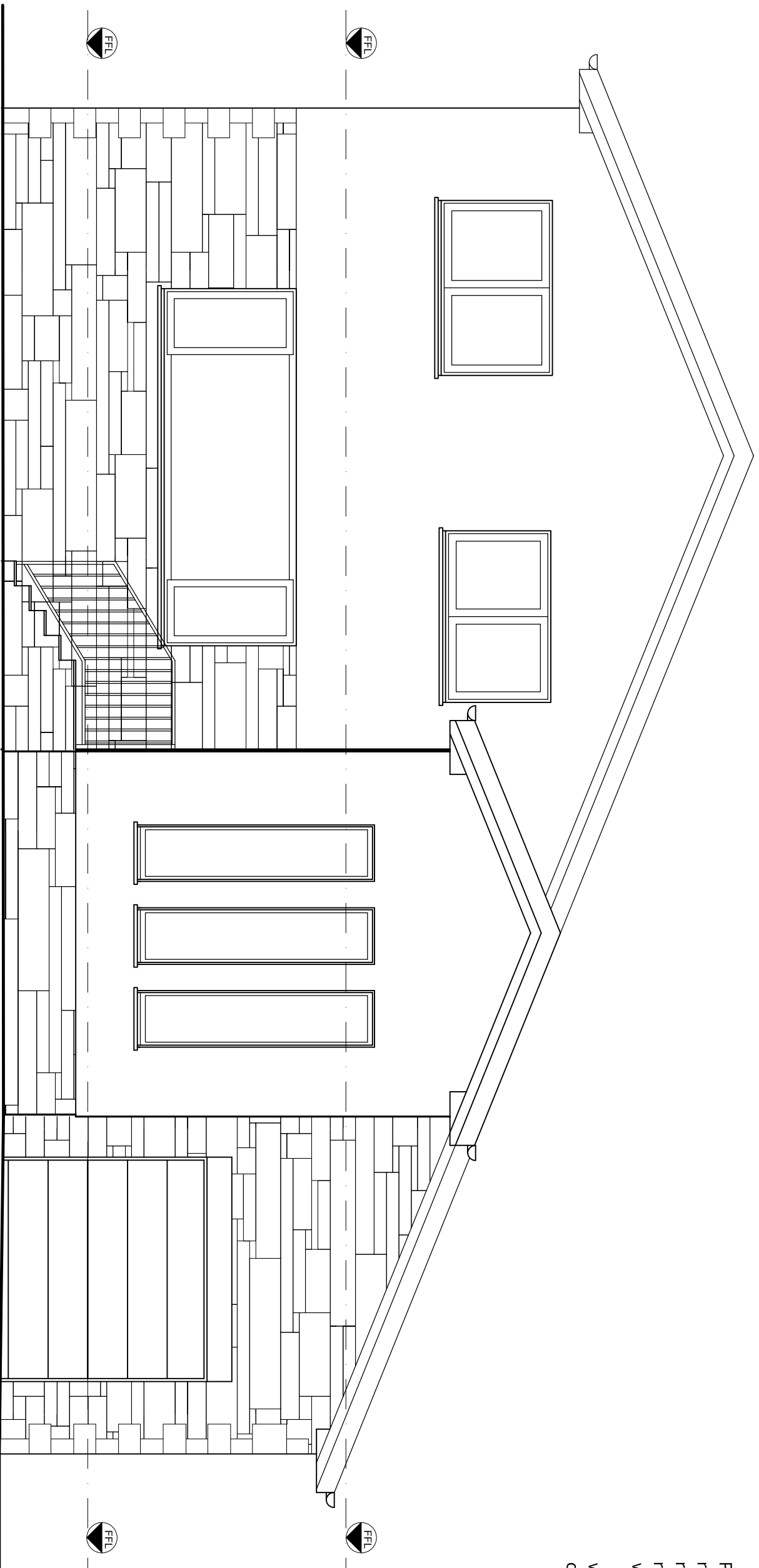

Rev	Date	Description
20.02.23	20.02.23	planning

Client:
Kay & Clint Nisbet

Project:
3 Victoria Gdns. PA13 4HL

Drawing Title:
East Elevation

As Proposed

CHG architecture t/d

54 Braehead, Lochwinnoch PA12 4AS
T: 01505842439 M: 07739827647
info@chgararchitecture.com

Dwg No: **2319A-14** Date: **12.11.23**
Scale: **1:50@A3** Rev: -
Status: **Planning**

EAST ELEVATION 1:50