

- EXISTING MATERIALS:**
- roof - concrete tiles
 - ridge tiles - concrete
 - roof structure - timber
 - walls - roughcasting
 - windows - facing stone
 - doors - upvc
 - doors - upvc

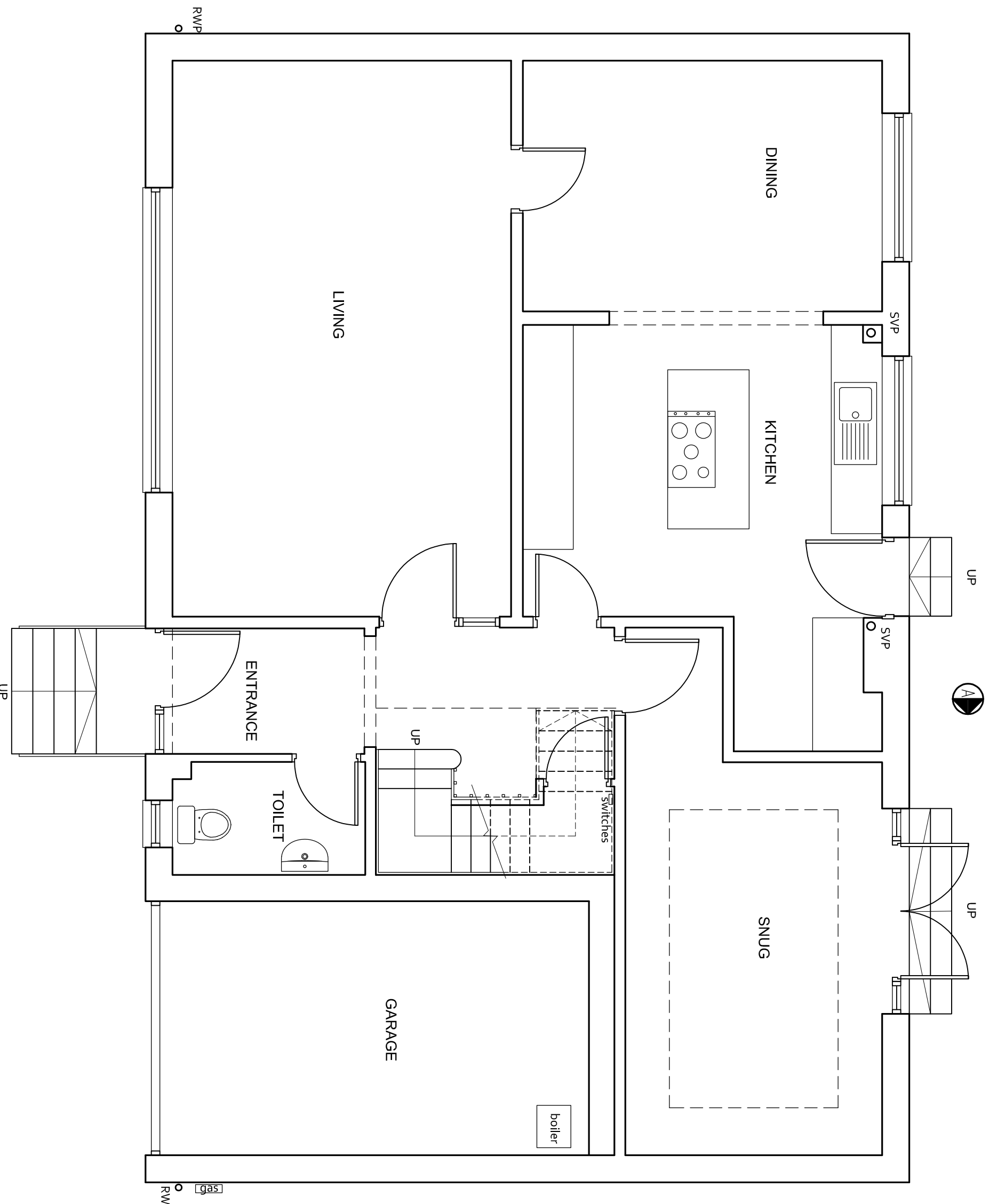

Rev	Date	Description
20.02.23	planning	

Client:
Kay & Clint Nisbet
Project:
3 Victoria Gdns. PA13 4HL
Drawing Title:
Ground Floor Plan
As Existing

CHG architecture ltd

54 Braehead, Lochwinnoch PA12 4AS
T: 01505842439 M: 07739827647
info@chgarchitecture.com

Dwg No: **2319A-02** Date: **12.11.23**
Scale: **1:50@A3** Rev: -
Status: **Planning**

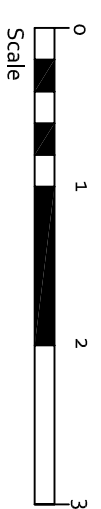

GROUND FLOOR PLAN 1:50