

NOTES:

NOTE:
STRUCTURAL SURVEY OR FERRO SCAN TO BE CARRIED OUT TO DETERMINE ROOF STRUCTURAL BEAM LOCATIONS AND ROOF MAKEUP

NOTE:
EXISTING VF 2No. ANTENNAS PER SECTOR (6No. IN TOTAL) INSTALLED ON OFFSET BRACKETS MOUNTED ON TRIPOD FRAMES TO BE REMOVED

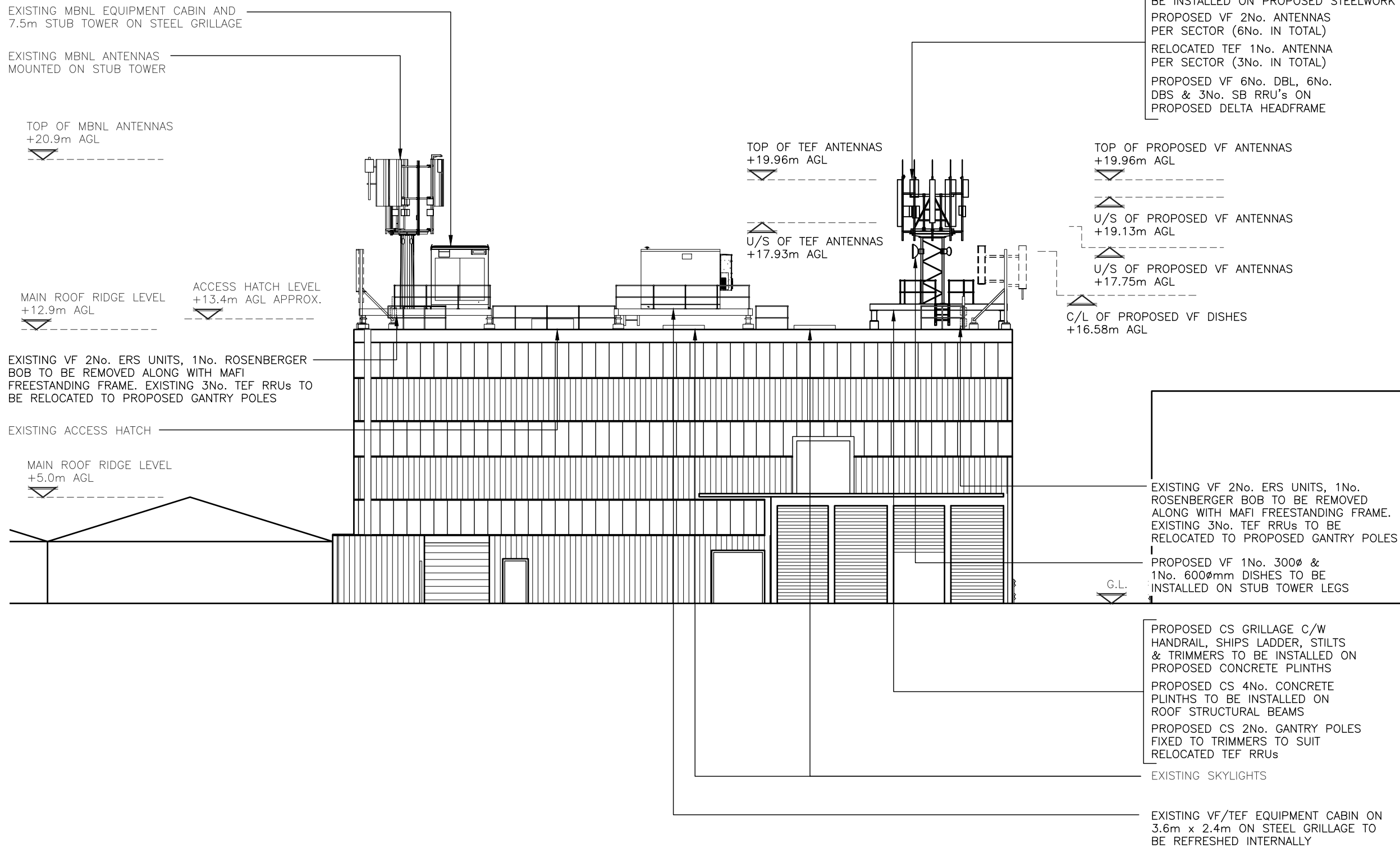

EXISTING MBNL EQUIPMENT CABIN AND 7.5m STUB TOWER ON STEEL GRILLAGE

EXISTING MBNL ANTENNAS MOUNTED ON STUB TOWER

TOP OF MBNL ANTENNAS +20.9m AGL

MAIN ROOF RIDGE LEVEL +12.9m AGL

ACCESS HATCH LEVEL +13.4m AGL APPROX.

EXISTING VF 2No. ERS UNITS, 1No. ROSENBERGER BOB TO BE REMOVED ALONG WITH MAFI FREESTANDING FRAME. EXISTING 3No. TEF RRUs TO BE RELOCATED TO PROPOSED GANTRY POLES

EXISTING ACCESS HATCH

MAIN ROOF RIDGE LEVEL +5.0m AGL

TOP OF TEF ANTENNAS +19.96m AGL

U/S OF TEF ANTENNAS +17.93m AGL

PROPOSED CS 6.0m HIGH SWANN 1003 STUB TOWER c/w DELTA HEADFRAME TO BE INSTALLED ON PROPOSED STEELWORK
PROPOSED VF 2No. ANTENNAS PER SECTOR (6No. IN TOTAL)
RELOCATED TEF 1No. ANTENNA PER SECTOR (3No. IN TOTAL)
PROPOSED VF 6No. DBL, 6No. DBS & 3No. SB RRU's ON PROPOSED DELTA HEADFRAME

TOP OF PROPOSED VF ANTENNAS +19.96m AGL

U/S OF PROPOSED VF ANTENNAS +19.13m AGL

U/S OF PROPOSED VF ANTENNAS +17.75m AGL

C/L OF PROPOSED VF DISHES +16.58m AGL

EXISTING VF 2No. ERS UNITS, 1No. ROSENBERGER BOB TO BE REMOVED ALONG WITH MAFI FREESTANDING FRAME. EXISTING 3No. TEF RRUs TO BE RELOCATED TO PROPOSED GANTRY POLES

PROPOSED VF 1No. 300mm & 1No. 600mm DISHES TO BE INSTALLED ON STUB TOWER LEGS

PROPOSED CS GRILLAGE C/W HANDRAIL, SHIPS LADDER, STILTS & TRIMMERS TO BE INSTALLED ON PROPOSED CONCRETE PLINTHS

PROPOSED CS 4No. CONCRETE PLINTHS TO BE INSTALLED ON ROOF STRUCTURAL BEAMS

PROPOSED CS 2No. GANTRY POLES FIXED TO TRIMMERS TO SUIT RELOCATED TEF RRUs

EXISTING SKYLIGHTS

EXISTING VF/TEF EQUIPMENT CABIN ON 3.6m x 2.4m ON STEEL GRILLAGE TO BE REFRESHED INTERNALLY

PROPOSED SOUTH-WEST ELEVATION

(1:200)

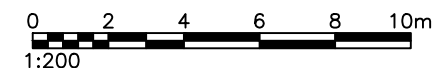

The drawings comply with VF Standard ICNIRP guidelines.
Designed in accordance with Cornerstone documents: SDN0009v6.0

B	Additional Elevations	AA	WHT	06.11.2023
A	Issued for Approval	DAG	WHT	16.12.2022
REV	MODIFICATION	BY	CH	DATE

WHP Telecoms LTD
Faraday Court
401 Faraday Street
Birchwood Park
Warrington WA3 6GA
Tel: 01925 424100 Fax: 01925 424101
e-mail: info@whptelecoms.com

cornerstone

Cell Name	Opt.
EDES BUSINESS PARK	-

Cell ID No		
CORNERSTONE	VMO2	VF
14933822	16386	78198_11

Site Address / Contact Details	
EDES BUSINESS PARK RESTMOR WAY WALLINGTON SURREY SM6 7AH	

Drawing Title: PROPOSED SITE ELEVATION

Purpose of issue:	PLANNING	Dwg Rev:
-------------------	----------	----------

Drawing Number:	301	B
-----------------	-----	---

Surveyed By:	WHP	Original Sheet Size:	A3	Pack Issue:
--------------	-----	----------------------	----	-------------

Drawn:	AA	Date:	06.11.2023	Checked:	WHT	Date:	06.11.2023	C
--------	----	-------	------------	----------	-----	-------	------------	---