

ALL DIMENSIONS ARE IN mm UNLESS NOTED OTHERWISE

N.G.R | E: 528426 N: 165645

NOTES:

NOTE:
STRUCTURAL SURVEY OR FERRO SCAN TO BE CARRIED OUT TO DETERMINE ROOF STRUCTURAL BEAM LOCATIONS AND ROOF MAKEUP

NOTE:
EXISTING VF 2No. ANTENNAS PER SECTOR (6No. IN TOTAL) INSTALLED ON OFFSET BRACKETS MOUNTED ON TRIPOD FRAMES TO BE REMOVED

PROPOSED CS 6.0m HIGH SWANN 1003 STUB TOWER c/w DELTA HEADFRAME TO BE INSTALLED ON PROPOSED STEELWORK
PROPOSED VF 2No. ANTENNAS PER SECTOR (6No. IN TOTAL)
RELOCATED TEF 1No. ANTENNA PER SECTOR (3No. IN TOTAL)
PROPOSED VF 6No. DBL, 6No. DBS & 3No. SB RRU's ON PROPOSED DELTA HEADFRAME

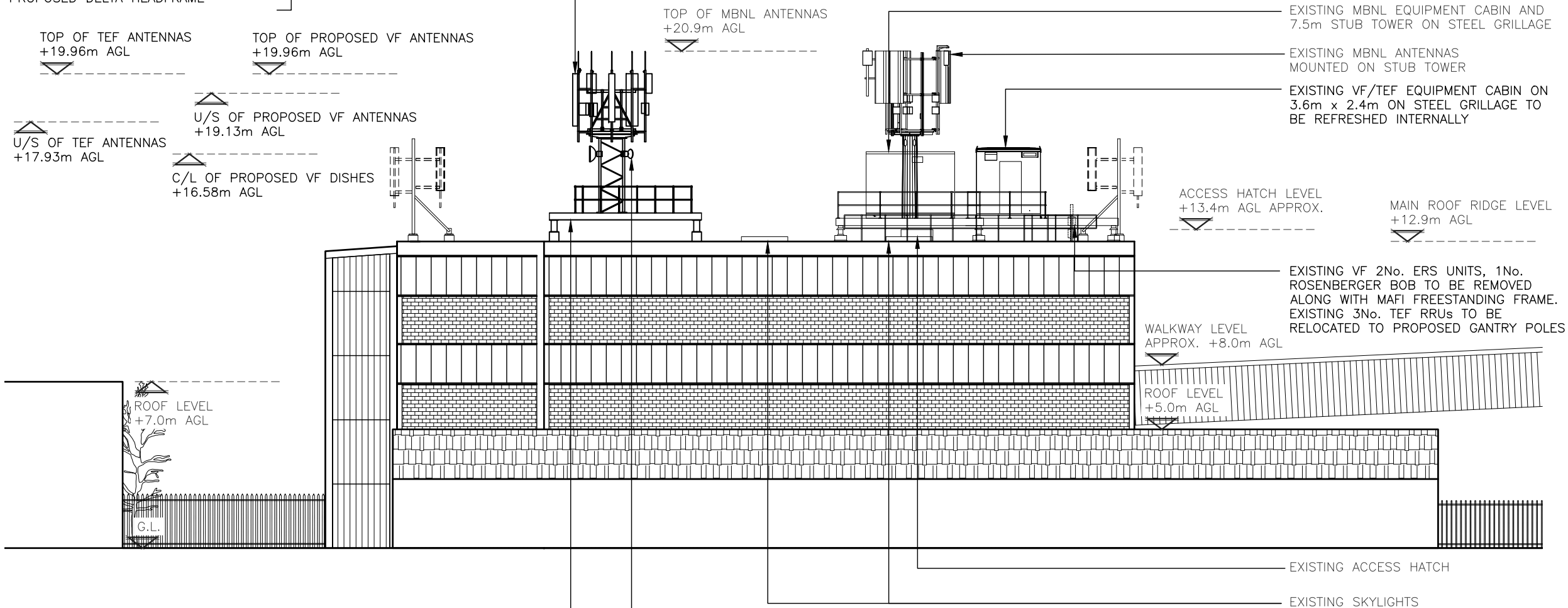

PROPOSED CS GRILLAGE C/W HANDRAIL, SHIPS LADDER, STILTS & TRIMMERS TO BE INSTALLED ON PROPOSED CONCRETE PLINTHS
PROPOSED CS 4No. CONCRETE PLINTHS TO BE INSTALLED ON ROOF STRUCTURAL BEAMS
PROPOSED CS 2No. GANTRY POLES FIXED TO TRIMMERS TO SUIT RELOCATED TEF RRUs
PROPOSED VF 1No. 300ø & 1No. 600ømm DISHES TO BE INSTALLED ON STUB TOWER LEGS

PROPOSED NORTH-WEST ELEVATION
(1:200)

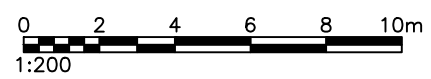

The drawings comply with VF Standard ICNIRP guidelines.
Designed in accordance with Cornerstone documents: SDN0009v6.0

B	Additional Elevations	AA	WHT	06.11.2023
A	Issued for Approval	DAG	WHT	16.12.2022
REV	MODIFICATION	BY	CH	DATE

WHP Telecoms LTD
Faraday Court
401 Faraday Street
Birchwood Park
Warrington WA3 6GA
Tel: 01925 424100 Fax: 01925 424101
e-mail: info@whptelecoms.com



Cell Name	Opt.
EDES BUSINESS PARK	-

Cell ID No		
CORNERSTONE	VMO2	VF
14933822	16386	78198_11

Site Address / Contact Details
EDES BUSINESS PARK
RESTMOR WAY
WALLINGTON
SURREY
SM6 7AH

Drawing Title:
PROPOSED ADDITIONAL ELEVATIONS 3 OF 3

Purpose of issue:	PLANNING	Dwg Rev:
Drawing Number:	307	B

Surveyed By:	Original Sheet Size:	Pack Issue:
WHP	A3	

Drawn:	Date:	Checked:	Date:	
AA	06.11.2023	WHT	06.11.2023	C