

Dormer tiles, roof tiles and gable wall render to be similar appearance to those used in the construction of the exterior of the existing dwellinghouse

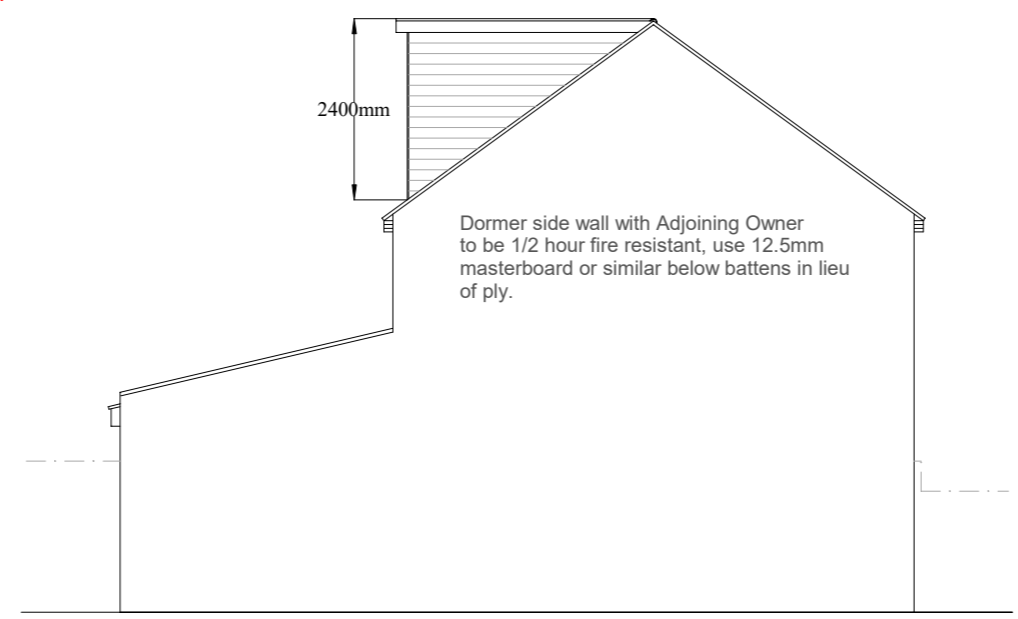

PROPOSED FRONT ELEVATION 1:100



PROPOSED SIDE ELEVATION 1:100

WINDOWS AND DOORS

ROOF LIGHTS
Min U-value of 1.6 W/m²K.
Roof-lights to be double glazed with 16mm argon gap and soft low-E glass. Window Energy Rating to be Band C or better. Roof lights to be fitted in accordance with manufacturer's instructions with rafters doubled up to sides and suitable flashings etc.

SAFETY GLAZING
All glazing in critical locations to be toughened or laminated safety glass to BS 6206, BS EN 14179 or BS EN ISO 12543-1 and Part K (Part N in Wales) of the current Building Regulations, i.e. within 1500mm above floor level in doors and side panels within 300mm of door opening and within 800mm above floor level in windows.

NEW AND REPLACEMENT WINDOWS
New and replacement windows to be double glazed with 16-20mm argon gap and soft coat low-E glass. Window Energy Rating to be Band B or better and to achieve U-value of 1.4 W/m²K. The door and window openings should be limited to 25% of the extension floor area plus the area of any existing openings covered by the extension. Insulated plasterboard to be used in reveals to abut jambs and to be considered within reveal soffits. Fully insulated and continuous cavity closers to be used around reveals. Windows and door frames to be taped to surrounding openings using air sealing tape. Windows to be fitted with trickle vents to provide adequate background ventilation in accordance with Approved Document F.

NEW AND REPLACEMENT DOORS
New and replacement doors to achieve a U-Value of 1.4W/m²K. Glazed areas to be double glazed with 16-20mm argon gap and soft low-E glass. Glass to be toughened or laminated safety glass to BS 6206, BS EN 14179 or BS EN ISO 12543-1 and Part K (Part N in Wales) of the current Building Regulations. Insulated plasterboard to be used in reveals to abut jambs and to be considered within reveal soffits. Fully insulated and continuous cavity closers to be used around reveals. Windows and door frames to be taped to surrounding openings using air sealing tape.

Window Note
non-opening unless the parts of the window which can be opened are more than 1.7 metres above the floor of the room in which the window is installed

The edge of the enlargement closest to the eaves of the original roof is, so far as practicable, not less than 0.2 metres from the eaves, measured along the roof slope from the outside edge of the eaves

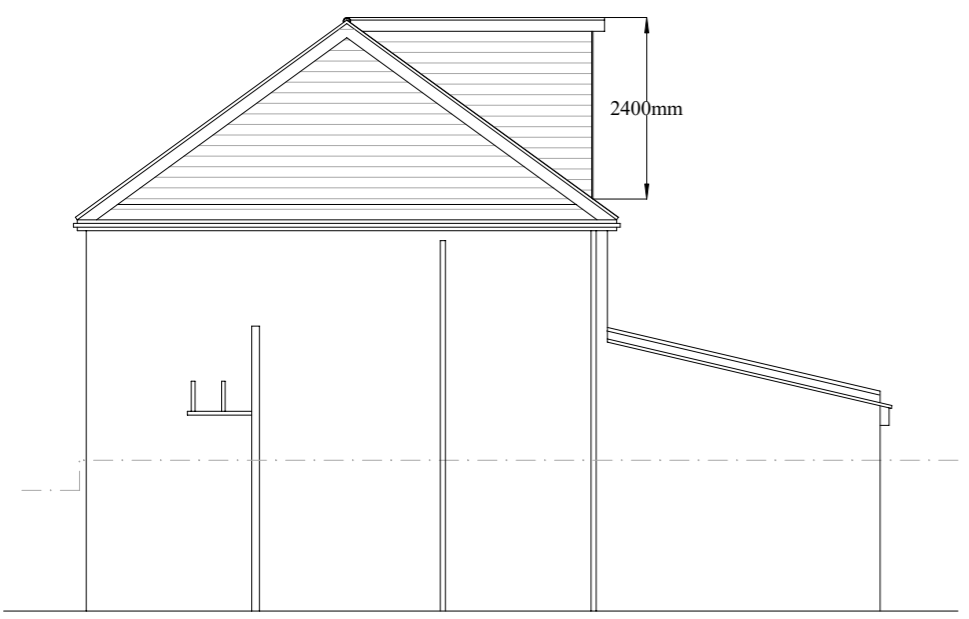

PROPOSED SIDE ELEVATION 1:100



PROPOSED REAR ELEVATION 1:100

 MBL ASSOCIATES LIMITED ARCHITECTURAL & SURVEYING SERVICES	THIS DRAWING MUST NOT BE SCALED (Unless for planning authority purposes) PRIOR TO THE COMMENCEMENT OF ANY WORKS THE BUILDER IS TO CHECK AND/OR DETERMINE ALL CONSTRUCTION DETAILS INCLUDING CHECKING EXISTING SITE LEVELS AND DIMENSIONS. THE DRAWING IS TO BE READ IN CONJUNCTION WITH ALL OTHER PROJECT DRAWINGS, CONSTRUCTION NOTES AND/OR PROJECT SPECIFICATION. ALL DISCREPANCIES SHOULD BE REPORTED IMMEDIATELY.	PLANNING CLIENTS & CONTRACTORS ARE REMINDED THAT IF THE PROJECT REQUIRES AN APPLICATION FOR PLANNING, THIS APPLIES TO PRIOR APPROVAL, LAWFUL DEVELOPMENT APPROVAL, PERMITTED DEVELOPMENT RIGHTS TO RECENTLY BUILT PROPERTY'S AND HOUSES IN CONSERVATION AREAS. MBL ASSOCIATES Ltd WILL NOT BE RESPONSIBLE IF WORKS COMMENCE AGAINST THIS ADVICE AND ENFORCEMENT ACTION IS TAKEN AGAINST YOU. MBL ASSOCIATES Ltd ADVISE THAT ALL CERTIFICATION OF PLANNING APPROVAL HAS BEEN GRANTED BEFORE ANY BUILDING WORK COMMENCES.	ADDRESS 176A, Henley Avenue, Sutton, Greater London SM3 9SA	DESCRIPTION PROPOSED ELEVATIONS	
	CDM Regulations 2007. Party Wall Act 1996, Clients and contractors are reminded that the project is within the scope of these regulations MBL Associates Ltd engaged as designers will not accept any liability for failure of these parties to carryout their duties as required by these statutes	ALL STRUCTURAL INFORMATION TO BE IN CONNECTION WITH STRUCTURAL ENGINEERS CALCULATION AND DRAWINGS COPYRIGHT MBL ASSOCIATES LIMITED		Scale: 1:100 @ A3	Date: 16/02/2024
				Drawing No	HA176A/002