

Copyright in the design and this drawing is the property of RESI. Permission is granted to use the drawings for the purposes of the project only. The drawings must be read in conjunction with all other relevant documentation and drawings.

RESI accepts no liability for any expense, loss or damage of whatever nature and however arising from any condition which has not been referred to in these drawings.

Read the drawings using planning drawings for the construction stages. All dimensions to be checked on site or measurements and construction. Any discrepancies to be reported to RESI immediately.

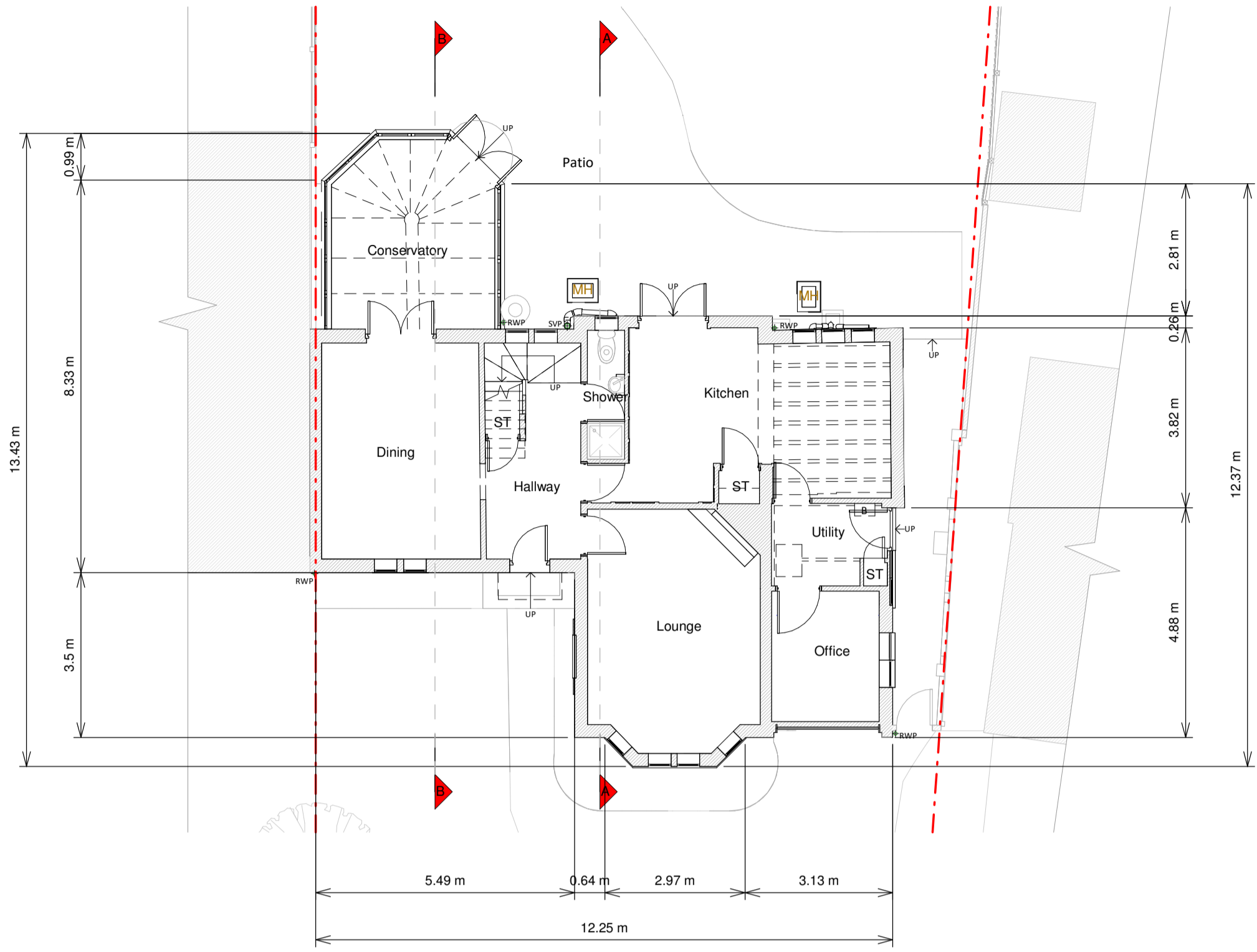

Ground Floor Plan

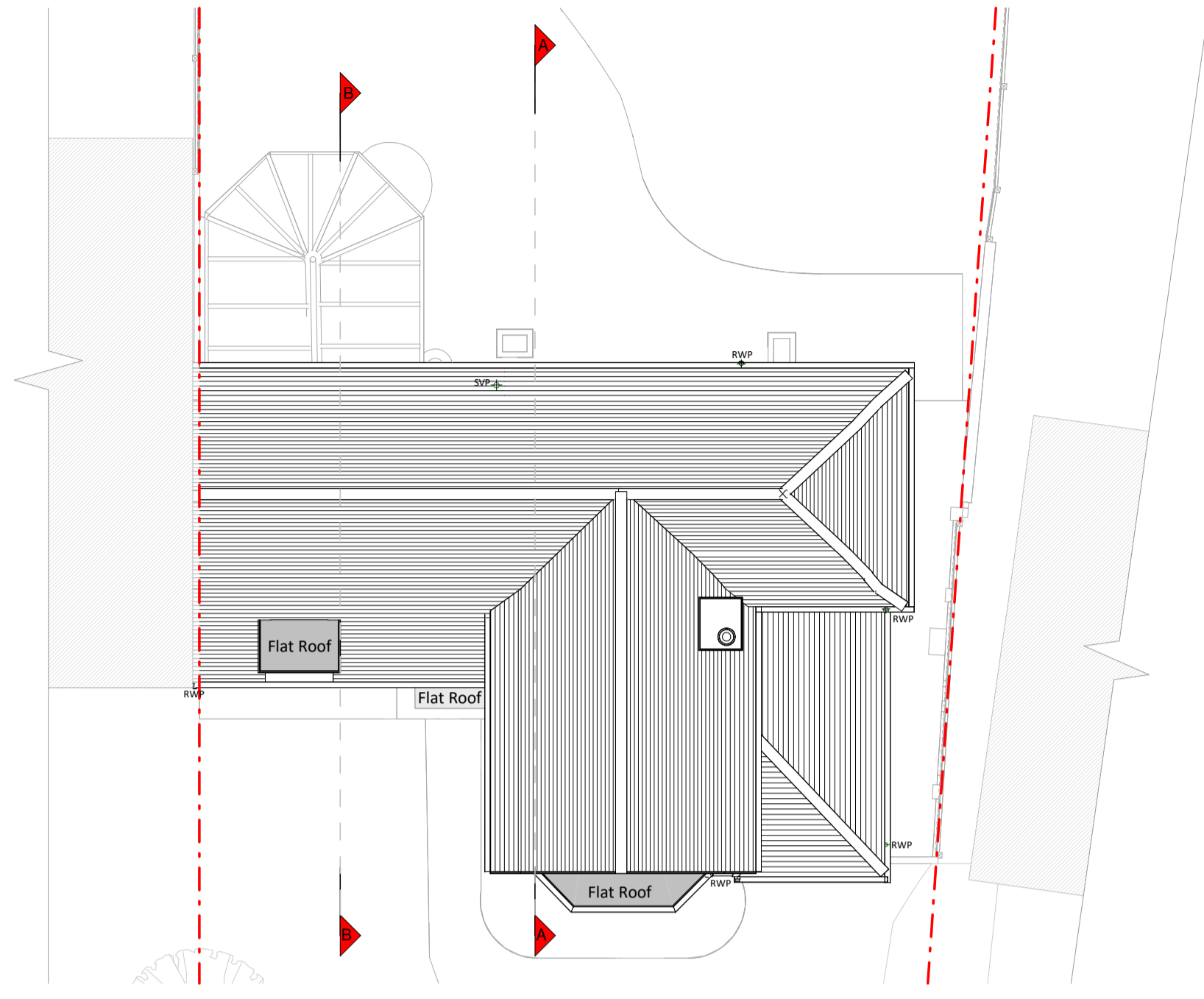

Roof Plan



Front Elevation



Left Side Elevation

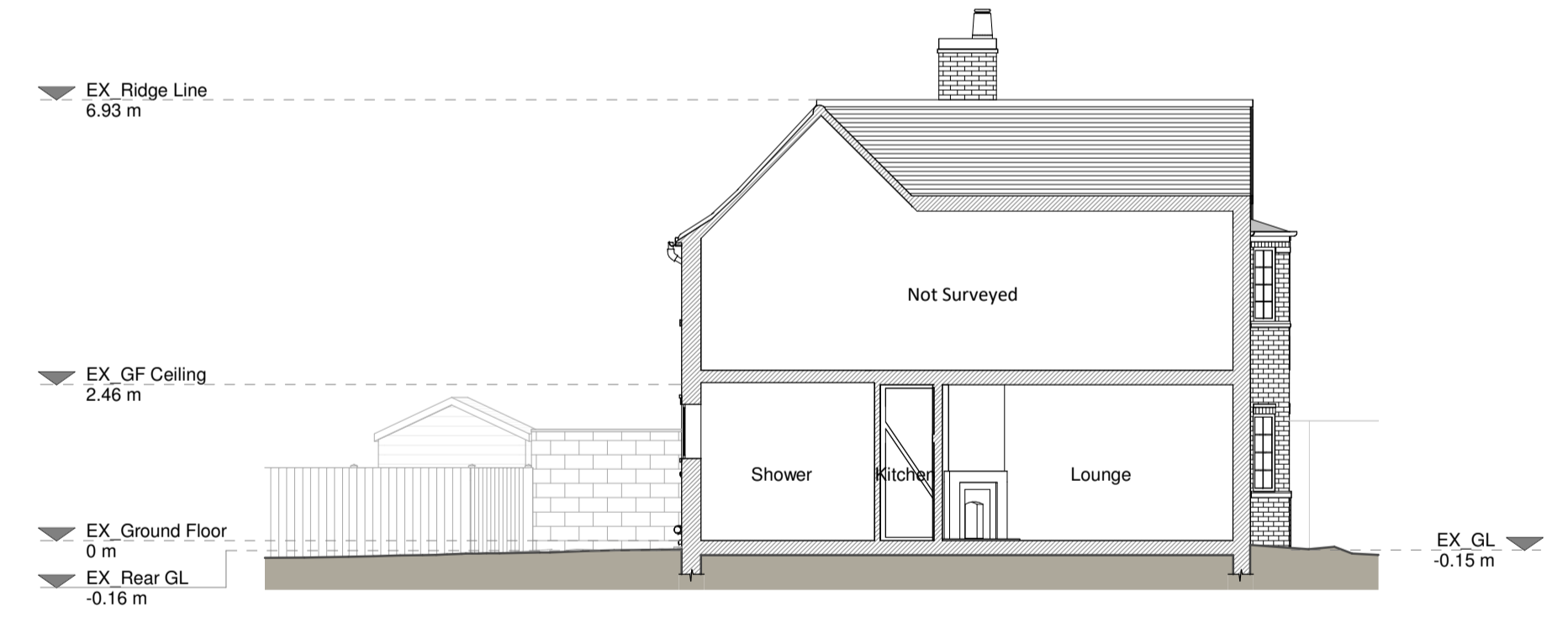

Section A - A



Rear Elevation



Right Side Elevation

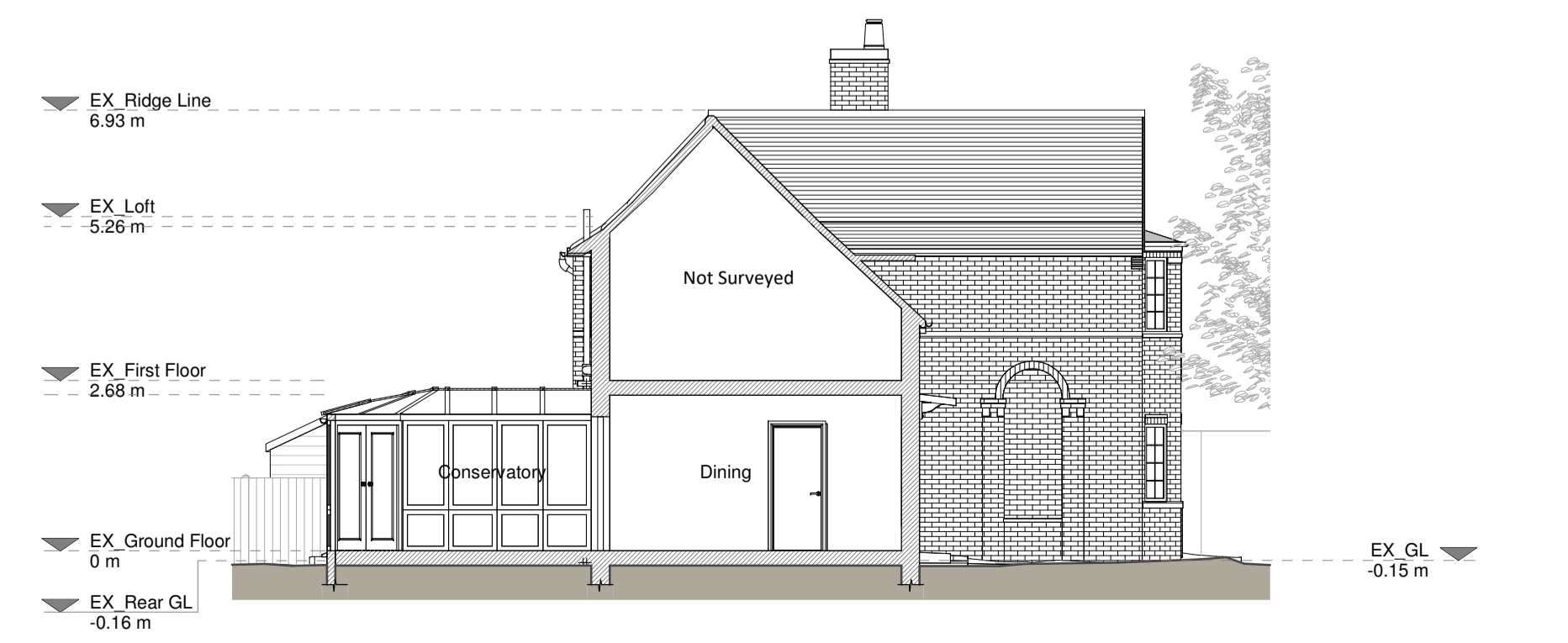

Section B - B

**Existing Materials**

- Brickwork / Walls - Brown brick and pebbledash walls
- Pitched roof - Concrete tiles and conservatory uPVC framed glazed roof
- Flat roof - Felt or similar
- Windows - White uPVC windows
- Doors - White uPVC glazed doors, aluminium garage door
- Rafters / Gutters / Fascias - White/Black uPVC downpipes, gutters and white timber fascia boards

**KEY**

- Existing walls
- Existing furniture
- Boundary line
- Level line
- 1.5m head height
- 1.8m head height

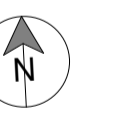

Revision	Rev	Notes	Date
A	1	Planning Issue	05/12/2023



Job Title  
 Proposed ground floor rear extensions, demolition of existing conservatory, internal alterations, and all associated works at 9 Crossways, SM2 5LD

Drawing Status  
 Planning

Client  
 Adrian de Vooght

Drawing Title  
 Existing Drawings

Scale	Drawn
1:100 @ A1	AR
Date	Checked
Dec 2023	BV
Drawing No.	Rev
B205754-1100	A

