

Section 1 - Looking North
1 : 100



Elevation 1 - South Street
1 : 100

Scale converter

| A1 Scale - A3 Scale | | A1 Scale - A3 Scale | |
|---------------------|-------|---------------------|-------|
| 1:1 | 1:2 | 1:5 | 1:10 |
| 1:10 | 1:20 | 1:25 | 1:50 |
| 1:50 | 1:100 | 1:100 | 1:200 |
| 1:250 | 1:500 | | |

Thermal performance : U-Value Curtain Walling 0.00 W/m2K
 Floors 0.00 W/m2K
 Roofs 0.00 W/m2K
 Walls 0.00 W/m2K
 Windows 0.00 W/m2K
 Air infiltration : 0 m3/hr/m2 @ 50 Pa

0 2000 4000 6000 8000
 Scale 1:100

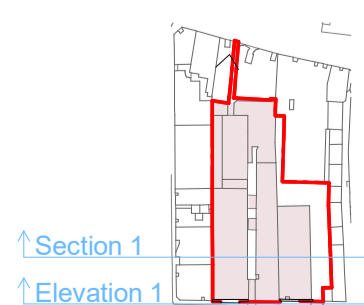

- Site Boundary
- Proposed Demolitions

| Rev | Date | Amendment |
|-----|----------|-----------------|
| P01 | 21.12.23 | For Information |
| P02 | 15.01.24 | Planning |

| Issue d | Review d | Project Name |
|---------|----------|---|
| KM | KM | Robertson Property Ltd South Street, Elgin |

| Status | |
|---|----------------------------------|
| Planning | |
| Drawing no. | 310SSE-OBE-ZZ-XX-DR-A-97-0201P02 |
| Drawn By | KM |
| Project | 2893 |
| Drawn date | Nov 2023 |
| Scale(s) | @ A1 As indicated |
| Oberlanders Architects LLP 16 Melville Street - Edinburgh - EH3 7NS 0131 225 9070 E: mail@oberlanders.co.uk www.oberlanders.co.uk | |

Title
Existing Elevations and Sections 1

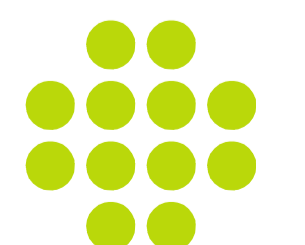

oberlanders