

**Section 3 - Looking South**  
1 : 100



**Elevation 3 - High Street**  
1 : 100

**Scale convertor**

| A1 Scale - A3 Scale |       | A1 Scale - A3 Scale |       |
|---------------------|-------|---------------------|-------|
| 1:1                 | 1:2   | 1:5                 | 1:10  |
| 1:10                | 1:20  | 1:25                | 1:50  |
| 1:50                | 1:100 | 1:100               | 1:200 |
| 1:250               | 1:500 |                     |       |

Thermal performance : U-Value Curtain Walling 0.00 W/m2K  
 Floors 0.00 W/m2K  
 Roofs 0.00 W/m2K  
 Walls 0.00 W/m2K  
 Windows 0.00 W/m2K  
 Air infiltration : 0 m3/hr/m2 @ 50 Pa

0 2000 4000 6000 8000  
 Scale 1:100

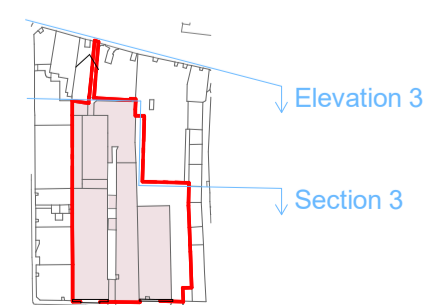

- Site Boundary
- Proposed Demolitions

| Rev | Date     | Amendment       |
|-----|----------|-----------------|
| P01 | 21.12.23 | For Information |
| P02 | 15.01.24 | Planning        |
| P03 | 23.01.24 | Planning        |

| Issue d | Review d |
|---------|----------|
| KM      | KM       |
| KM      | KM       |

Project Name  
 Robertson Property Ltd  
 South Street, Elgin

Status  
**Planning**

Drawing no. 310SSE-OBE-ZZ-XX-DR-A-97-0203P03

Drawn By KM Project 2893  
 Drawn date Nov 2023  
 Scale(s) @ A1 As indicated

**Oberlanders Architects LLP**  
 16 Melville Street - Edinburgh - EH3 7NS  
 0131 225 9070  
 E: mail@oberlanders.co.uk  
 www.oberlanders.co.uk

Title  
 Existing Elevations and Sections 3

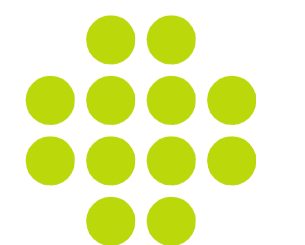

**oberlanders**