

This drawing is solely for the purposes of obtaining planning/building warrant approval. The drawing may be suitable for constructional purposes but it may be necessary to augment and/or amend this information for this purpose. No liability will be accepted for any omission on this drawing should the drawing be used for constructional purposes.

This drawing, its contents and all information contained therein is protected by copyright. This drawing is for preliminary or planning purposes only unless specifically noted otherwise below, and does not constitute a construction issue drawing.



FRONT ELEVATION AS EXISTING
SCALE 1/100



SIDE ELEVATION AS EXISTING
SCALE 1/100

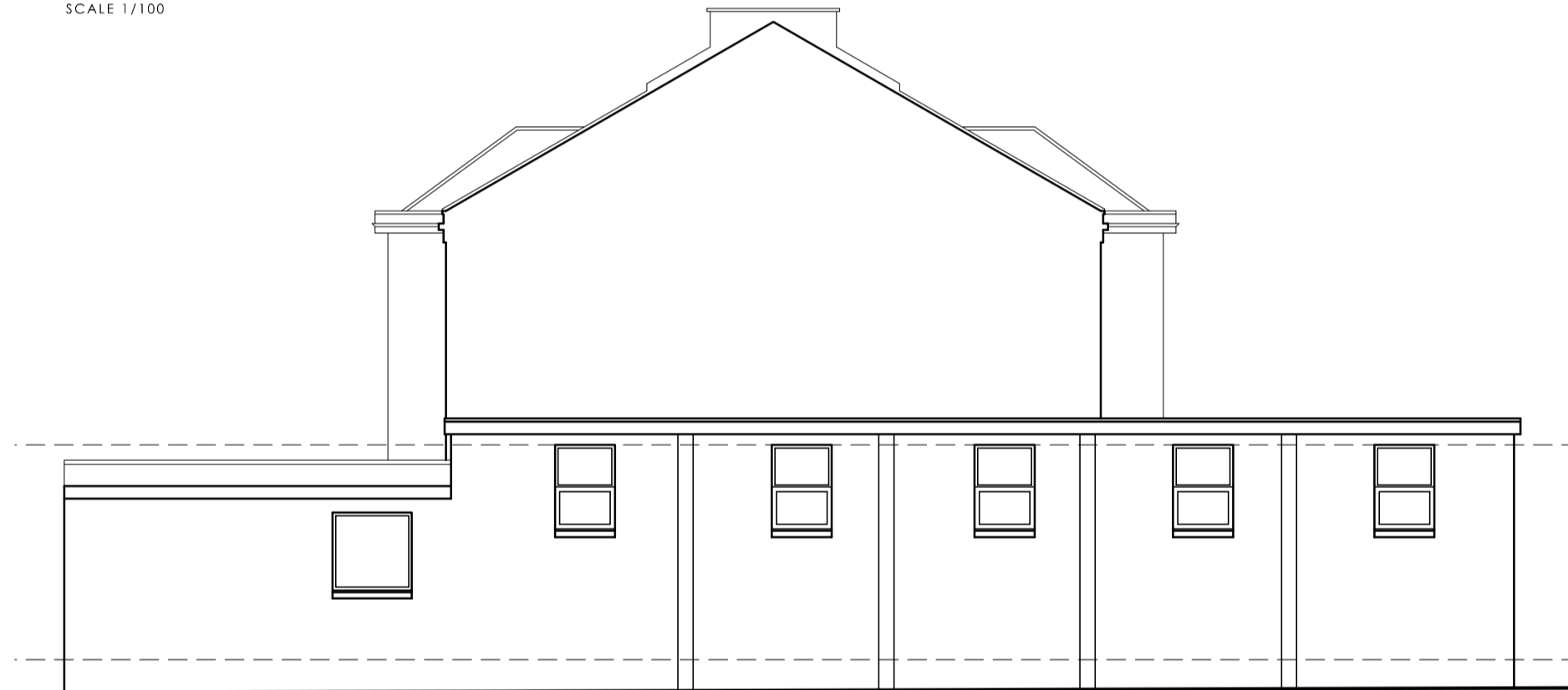

REAR ELEVATION AS EXISTING
SCALE 1/100

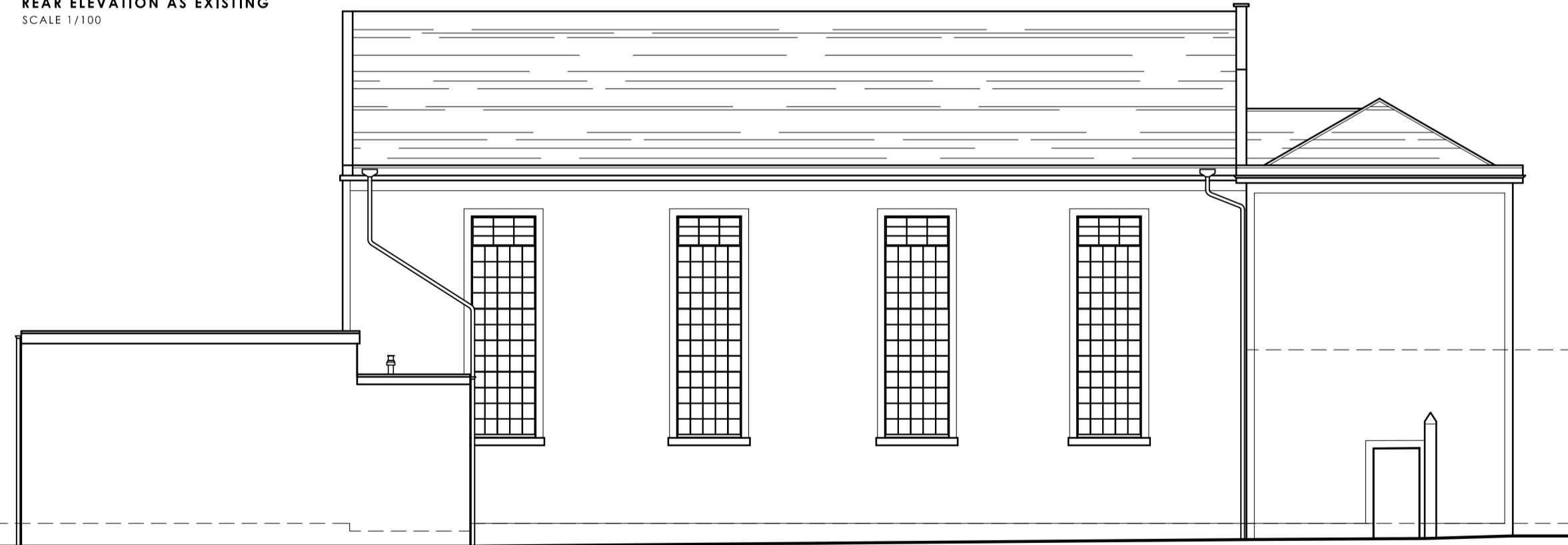

SIDE ELEVATION AS EXISTING
SCALE 1/100

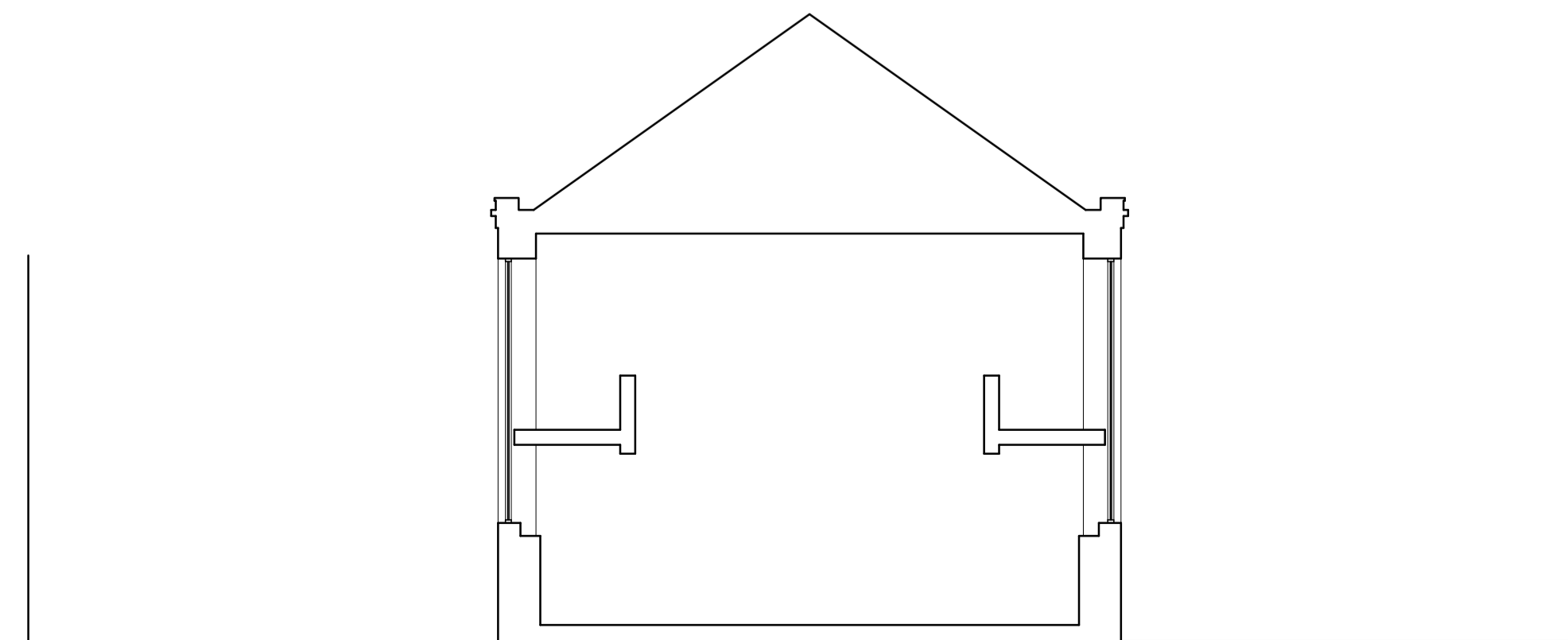

SECTION A-A AS EXISTING
SCALE 1/100

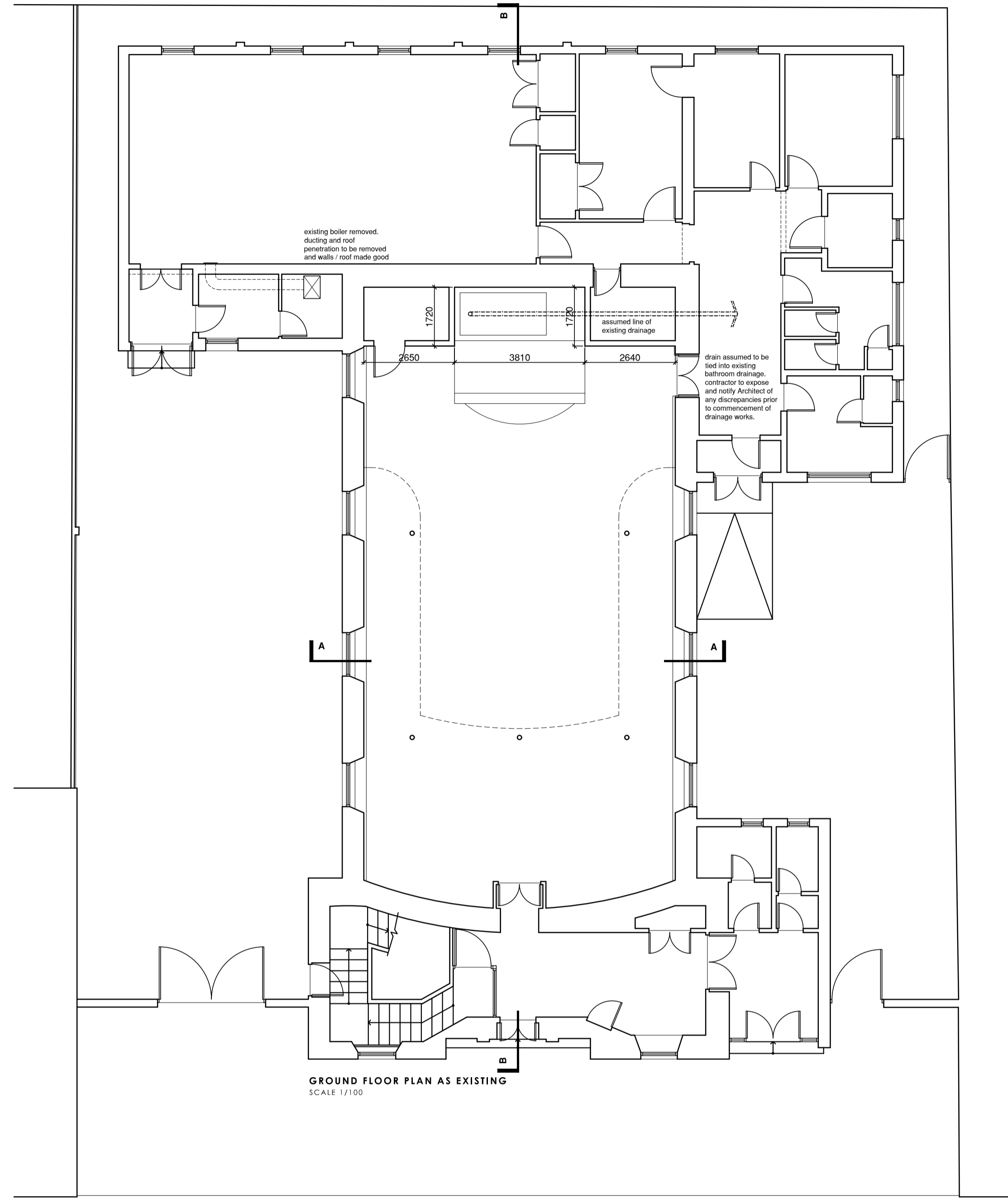

GROUND FLOOR PLAN AS EXISTING
SCALE 1/100

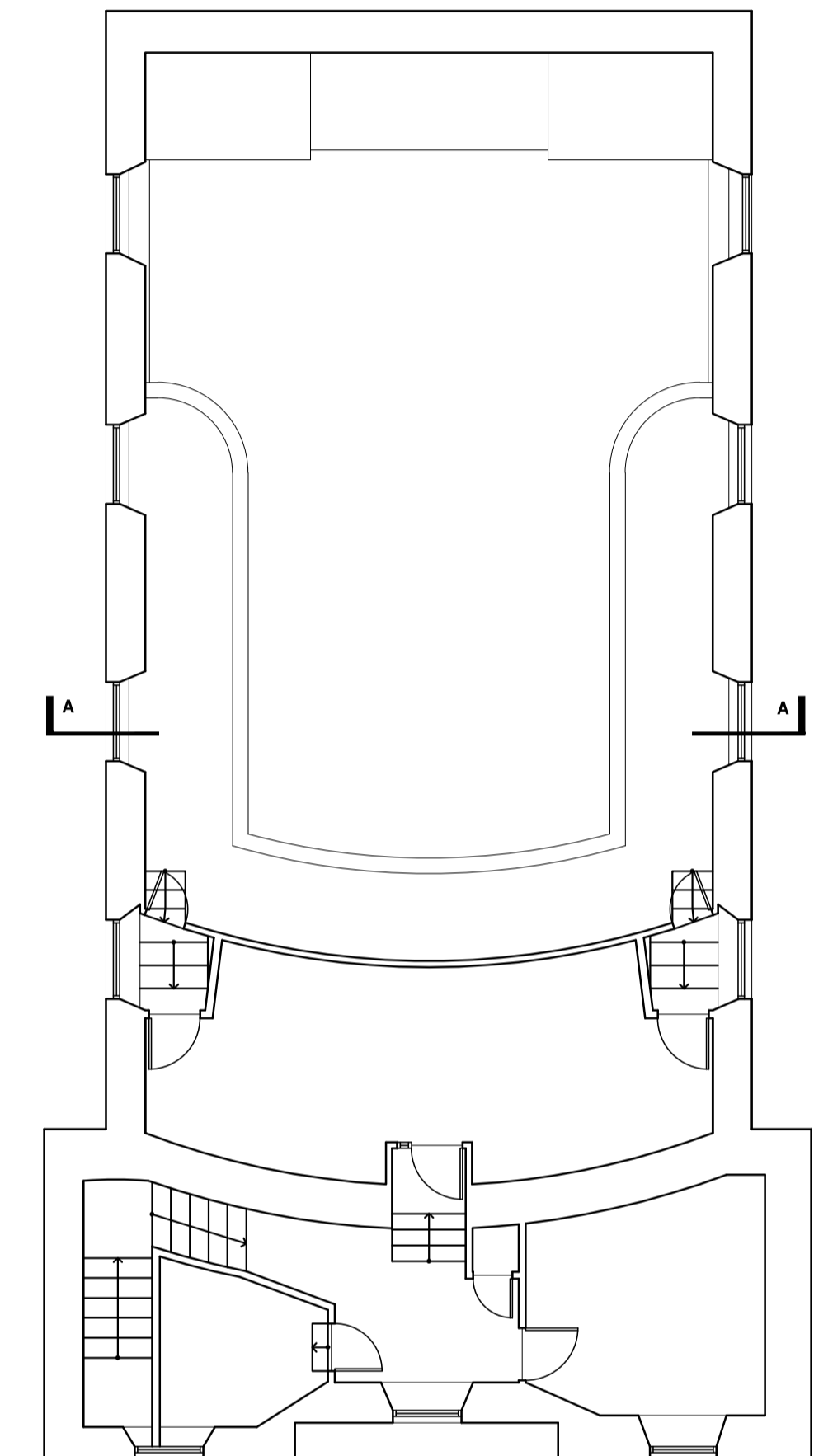

FIRST FLOOR PLAN AS EXISTING
SCALE 1/100

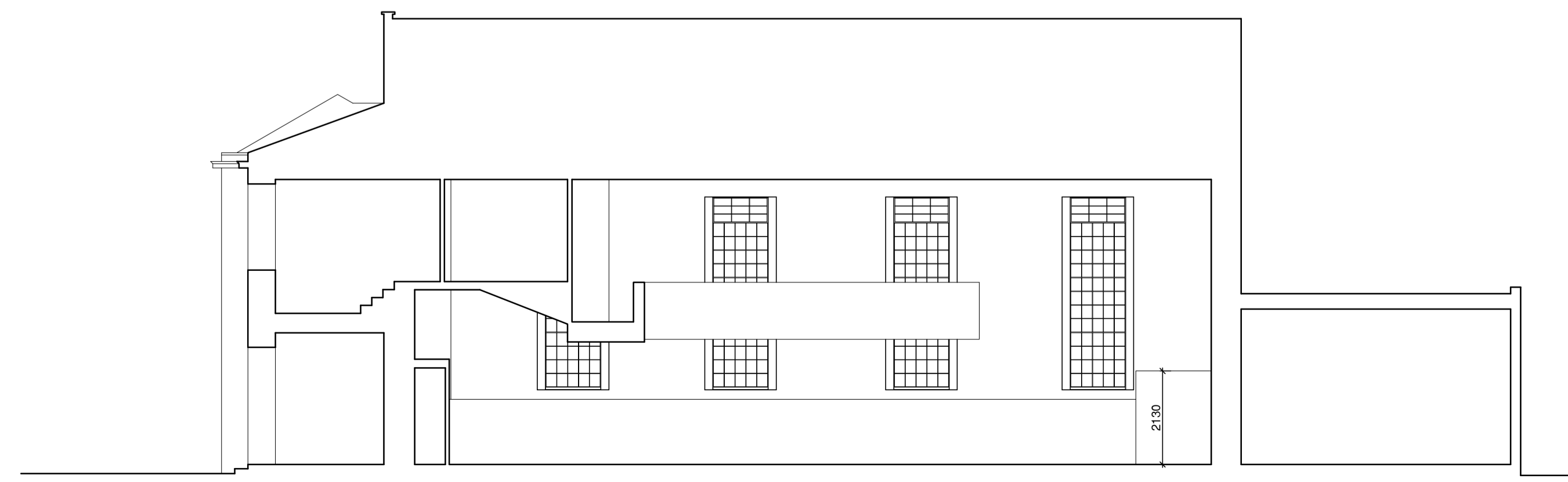

SECTION B-B AS EXISTING
SCALE 1/100

rev	date	description	name

preliminary
 drawing
 revised
 tender
 construction

Thomson Hunter Associates

post@thomsonhunter.co.uk | 01563 524171
 Proposed internal alterations to church and installation of solar pv panels
 33-35 West Portland Street, Troon, KA10 8AB
 Seagate Church

Existing
 drawn: KR | checked: KR
 scale: 1:50 @ A1 | date: 21.11.23

17.190.041