

REVISIONS

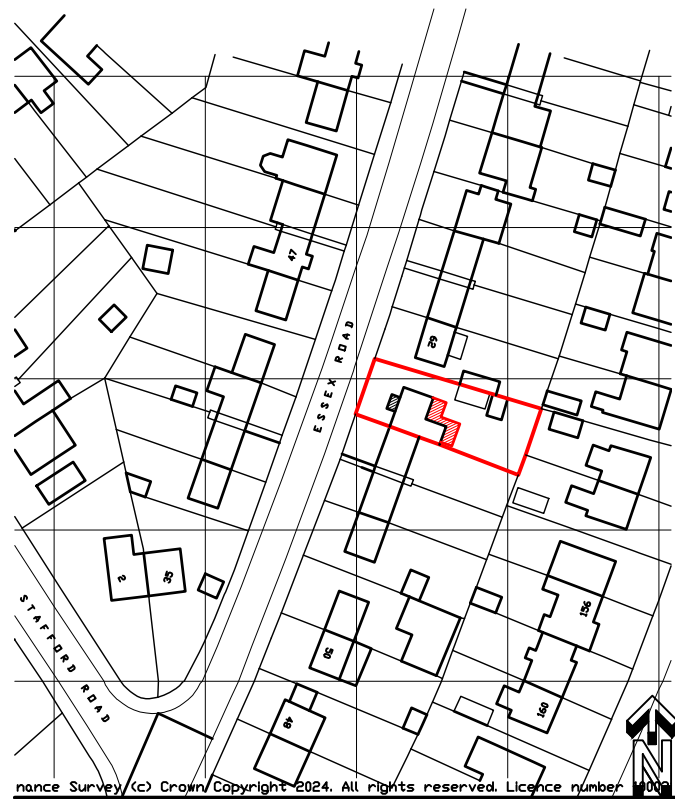

LOCATION PLAN 1:100

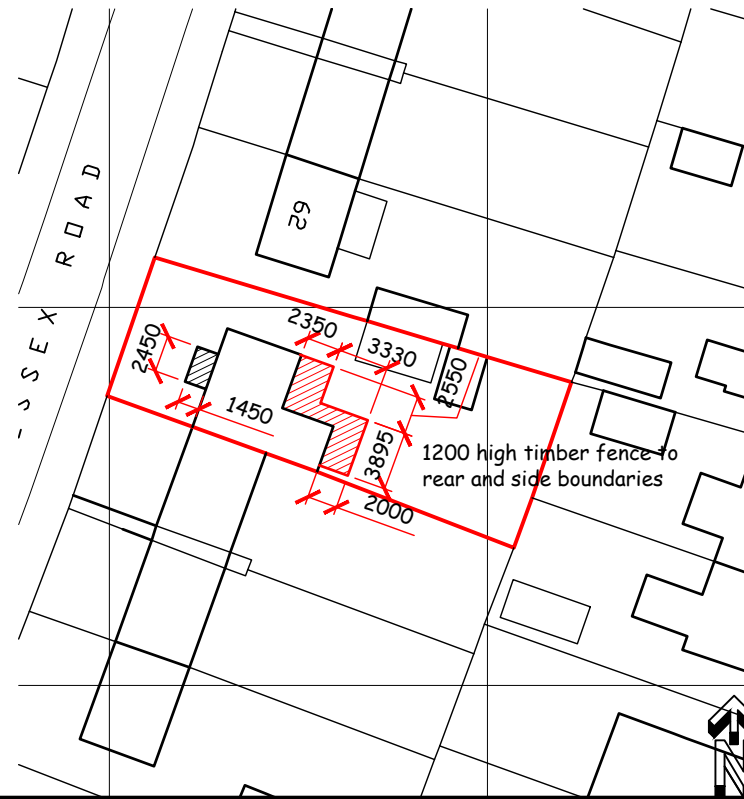

SITE PLAN 1:100

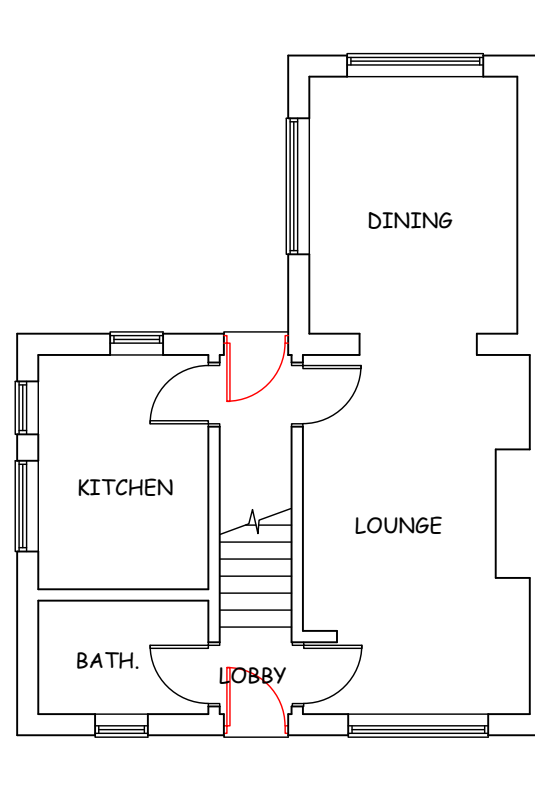

EXISTING GROUND FLOOR 1:100

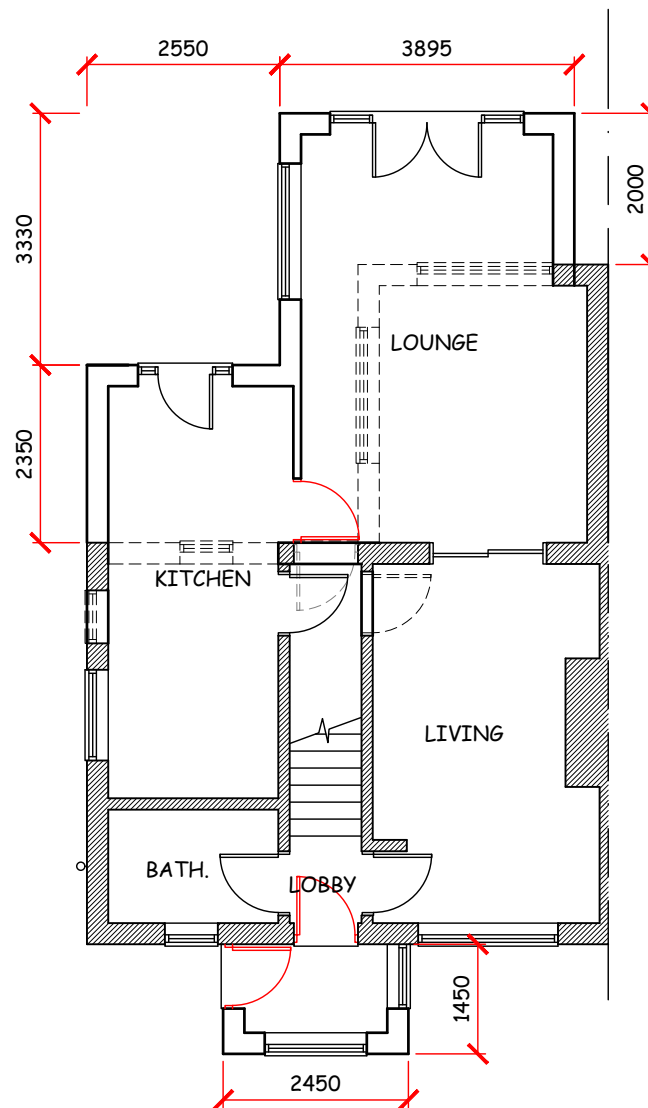

PROPOSED GROUND FLOOR 1:100

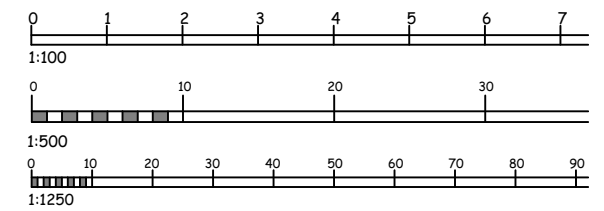

scale bars

project	PROPOSED EXTENSION at 60 ESSEX ROAD, SOUTHPORT, PR8 4LZ	
title	EXISTING & PROPOSED PLANS and SITE & LOCATION PLANS	
	ALEX HALFORD architectural technician & building design consultant	
	11 Ploughmans Close Southport PR9 8QZ	(m) 07715 353219
scale:	as shown @ A3	
date:	Feb. 2024	
drawing no:	A1502.01	