

FLANK/SIDE WINDOWS
Window to be obscure glazed and non-opening below a height of 1.7m when measured from adjacent finished floor level.

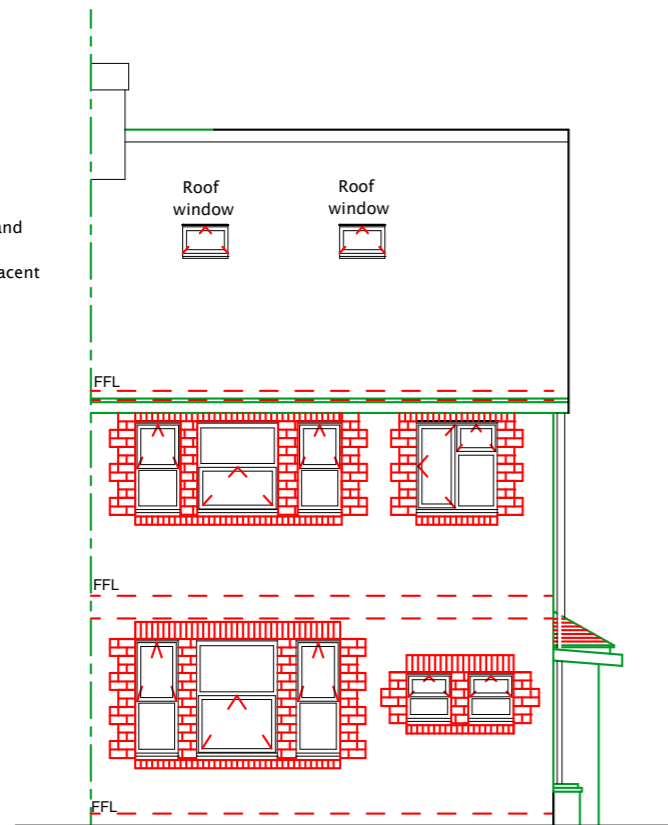

PROPOSED FRONT ELEVATION

* NO PART OF ROOF EXTENSION TO BE WITHIN 200mm OF EAVES OF EXISTING ROOF
* CHIMNEYS SHOWN APPROXIMATE ONLY.



PROPOSED REAR ELEVATION

New GRP Fiberglass roof
100 dia. H.R.gutter on painted fascia
New double glazed windows
Horizontal tile hanging to front & sides of dormer in colour to match

SIDE GABLE END WINDOW TO BE OBSCURE GLAZED AND NON-OPENABLE BELOW A HEIGHT OF 1.7m FROM ADJACENT FLOOR LEVEL

SIDE GABLE END WINDOW TO BE RE-SIZED ACCORDING TO NEW STAIRCASE TO BE CONFIRMED BETWEEN APPLICANT AND BUILDER

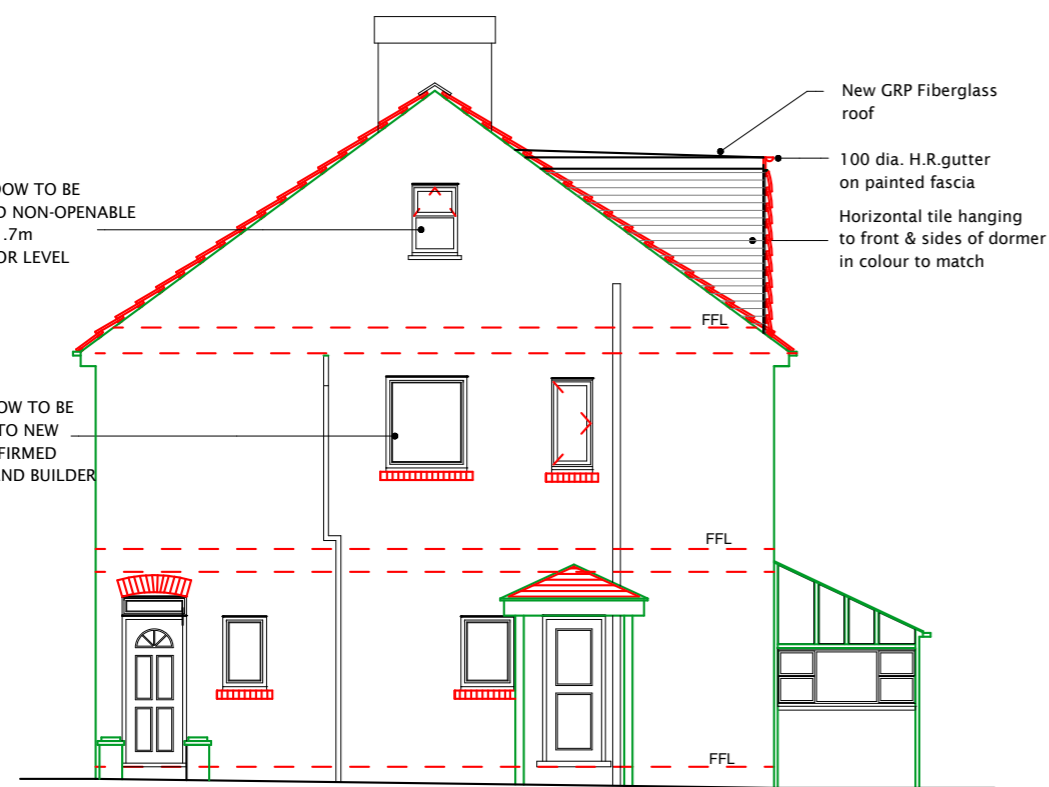

PROPOSED RIGHT SIDE ELEVATION

New GRP Fiberglass roof
100 dia. H.R.gutter on painted fascia
Horizontal tile hanging to front & sides of dormer in colour to match

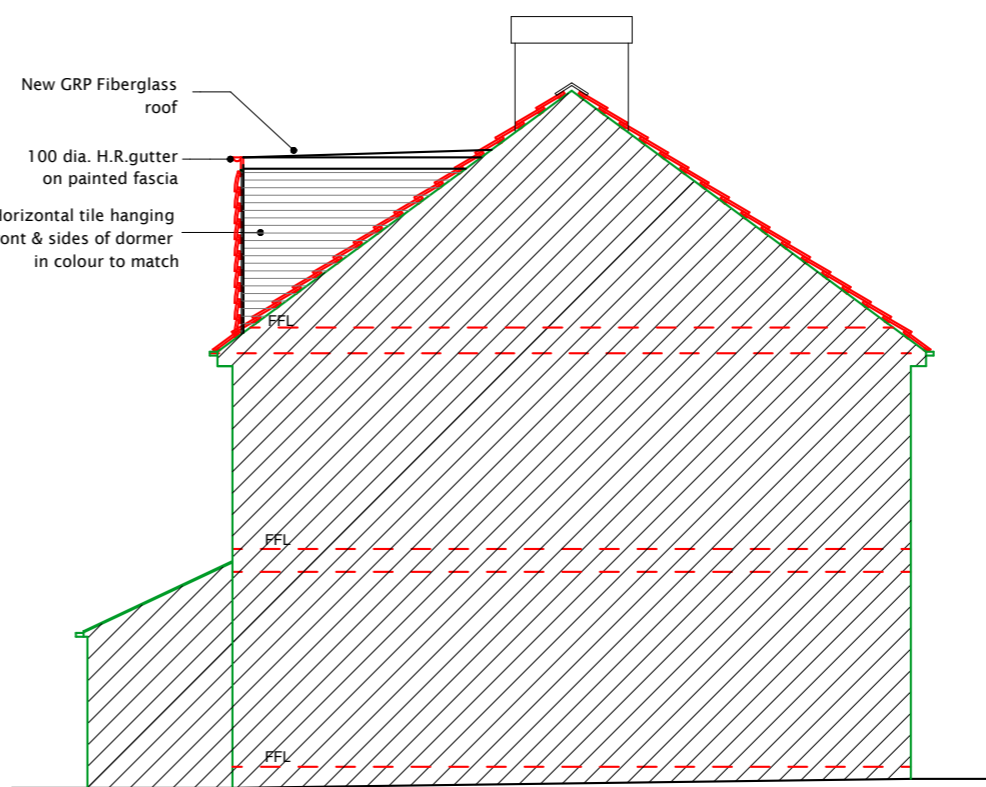

PROPOSED LEFT SIDE ELEVATION

All dimensions verified on site.
All work to comply with British Standards, Code of practice.
All internal works to be in accordance with client instructions.
All external surfaces to match existing.
All work to be to the satisfaction of the local authority-building surveyor.
Builder to serve building notice and comply fully in all respects.
Owner responsible for compliance with 1.Party Wall etc Act 1996. 2. Thames water Build Over Agreement.
Builder to ensure all work in compliance with Build Over agreement as approved by

Thames Water
All proprietary materials to manufacturers recommendations
Works to boiler/Gas to be carried out by Gas Safe registered installer and to Gas Safe recommendations

All wiring and electrical work will be designed, installed, inspected and tested in accordance with the requirements of BS 7671:2001 (2004), the 17th edition Wiring Guidance and Building Regulation Part P (Electrical Safety) by a competent person registered with an electrical self-certification scheme, (BRE, BSI, ELECSA, NAPIT, or NICEIC), authorised by the Secretary of State

The competent person is to send a self-certification certificate to the Local Authority Building Control Department within 30 days of completion of the electrical works. The client must receive both a copy of the self-certification certificate and a BS 7671:2001 (2004) Electrical Installation Test Certificate and forward copies to the Local Authority Building Control Dept.

These drawings for planning permission purposes only. Owner to ensure all works remain within boundary/curtilage of site.

DATE	REVISION
COPYRIGHT:	
JOB TITLE: 117 DORMERS WELLS LANE SOUTHALL	
DRAWING TITLE: PROPOSED ELEVATIONS	
SCALE : 1:100	
DATE: 14-02-2024	DRAWN BY:
DRG. NO. 2024/117/DWLS/106/A4	REV.