

Existing front elevation

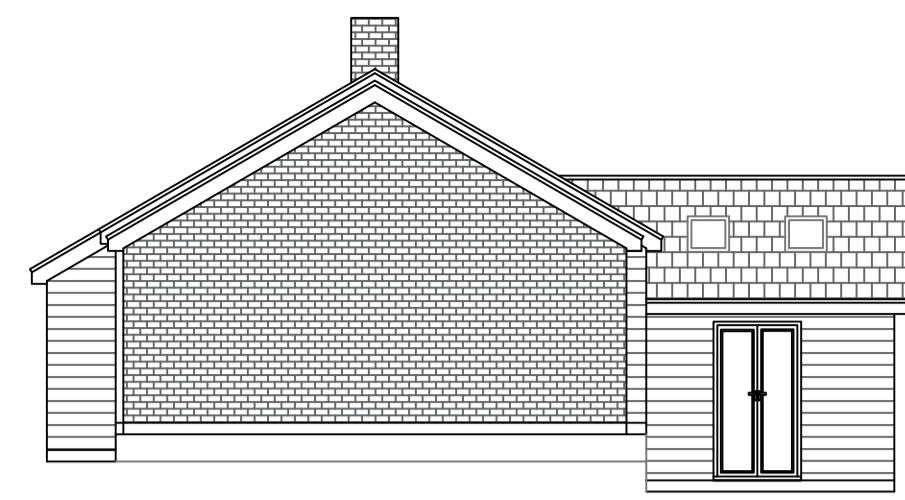

Existing side elevation

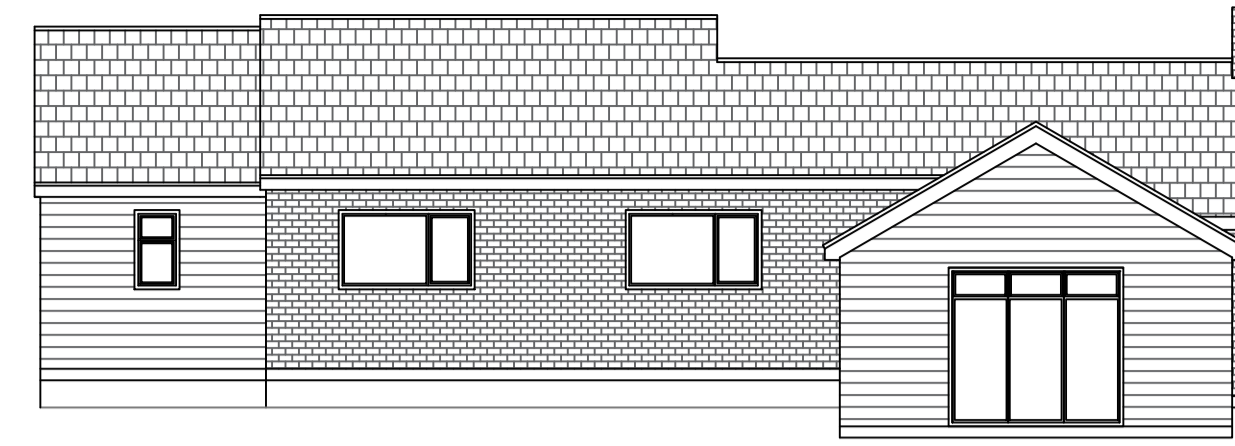

Existing rear elevation

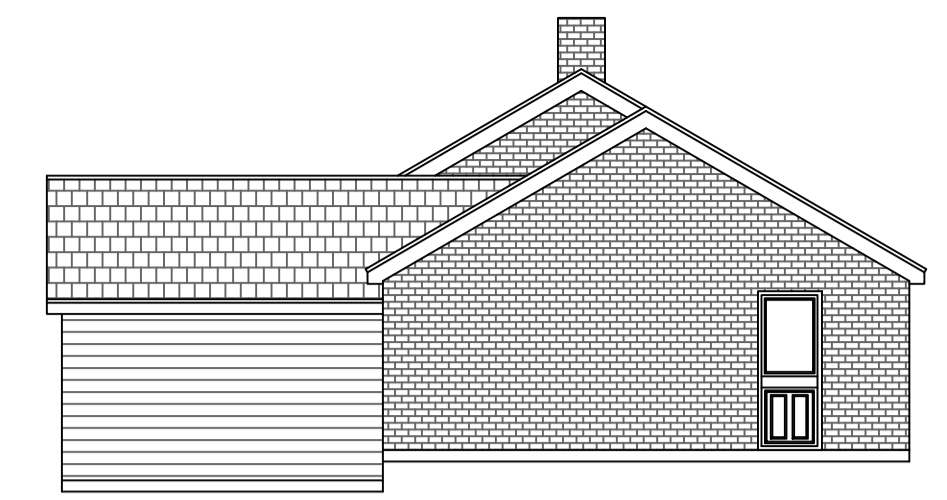

Existing side elevation

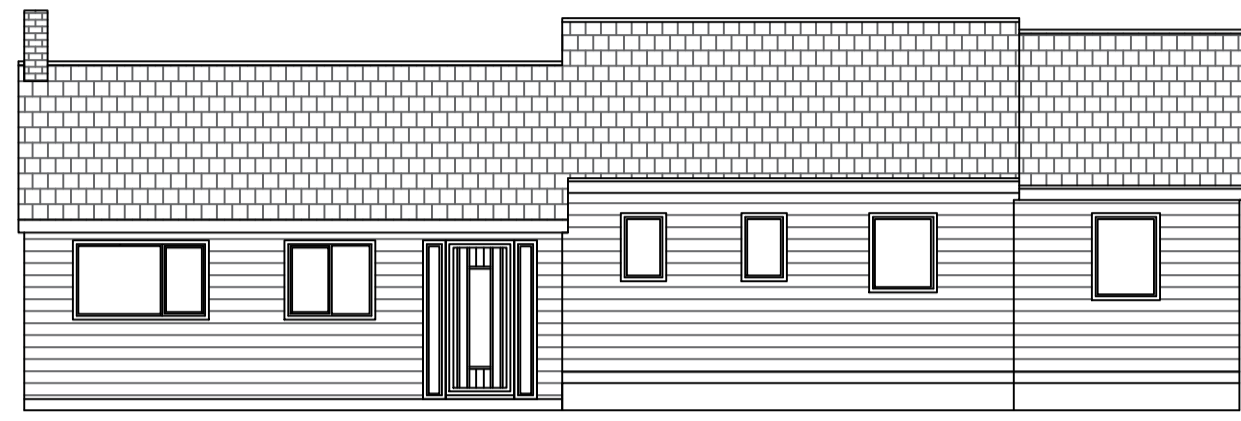

Proposed front elevation

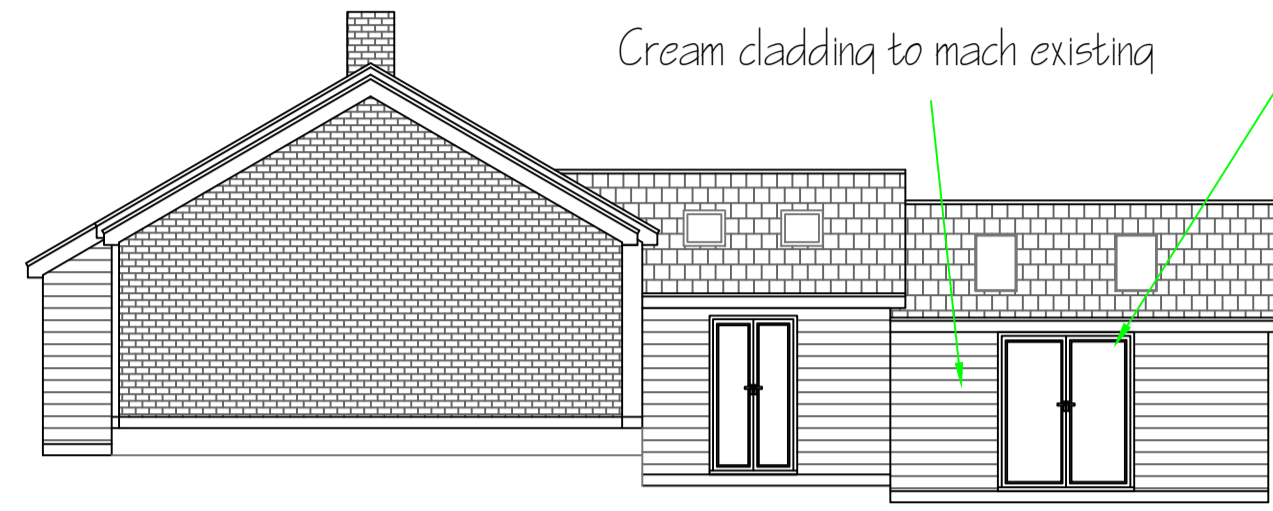

Proposed side elevation

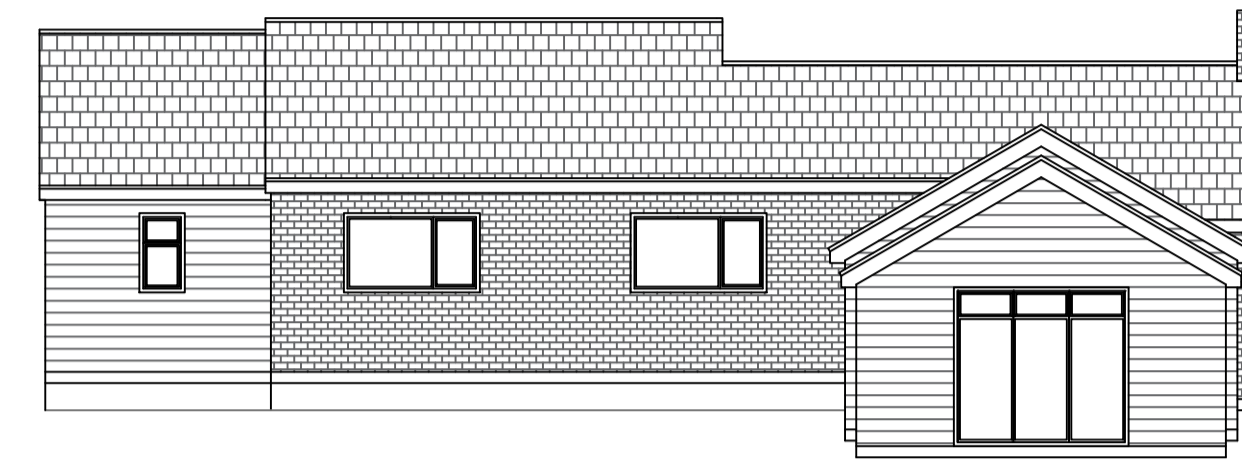

Proposed rear elevation

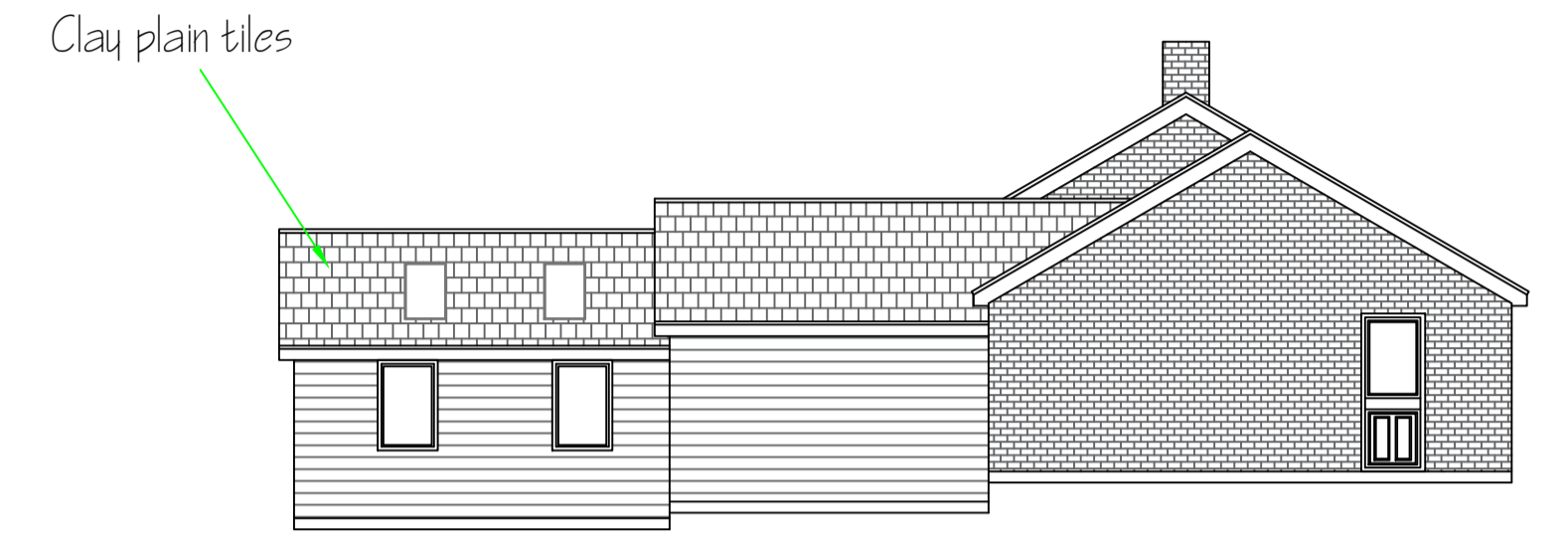

Proposed side elevation

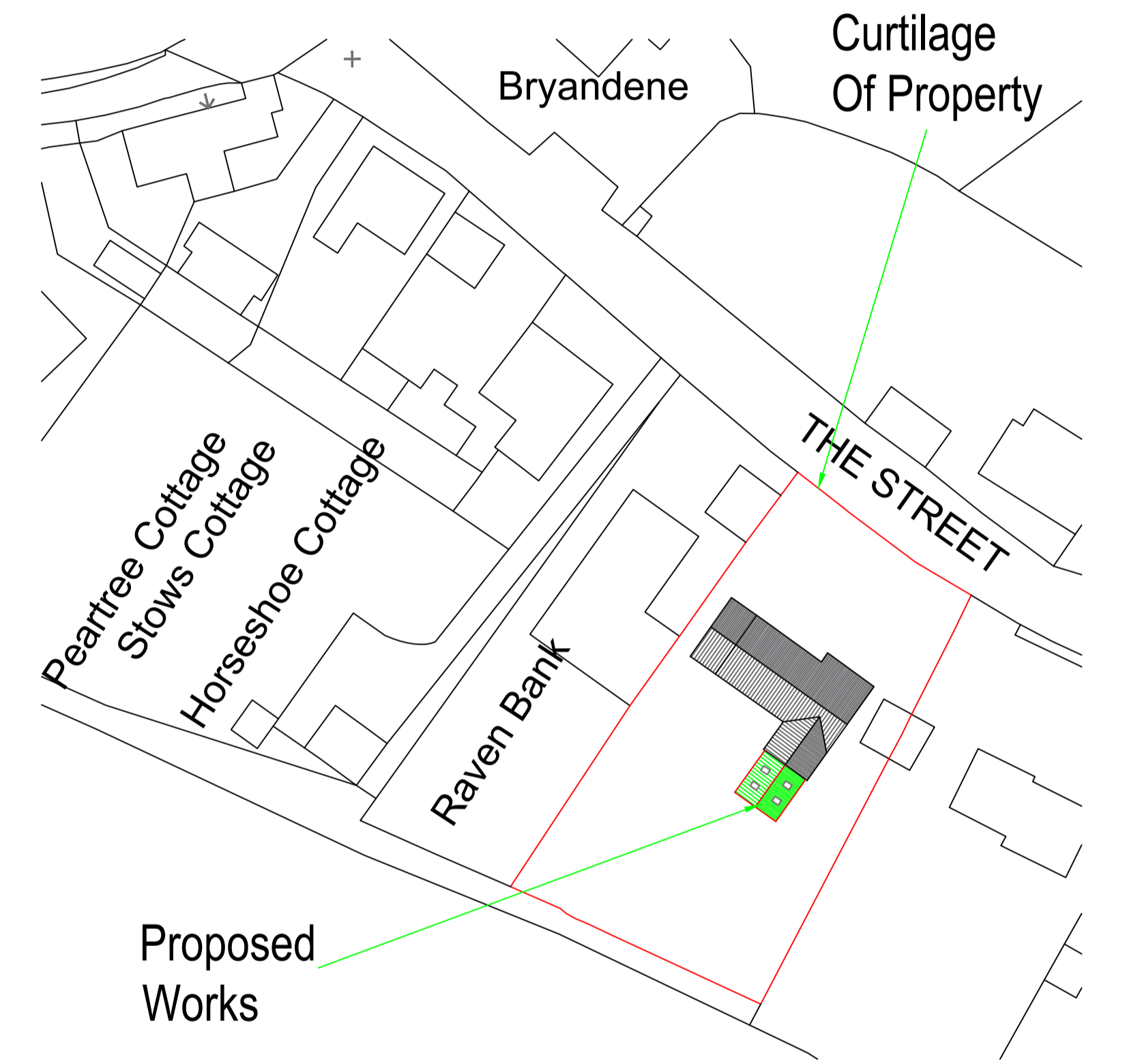
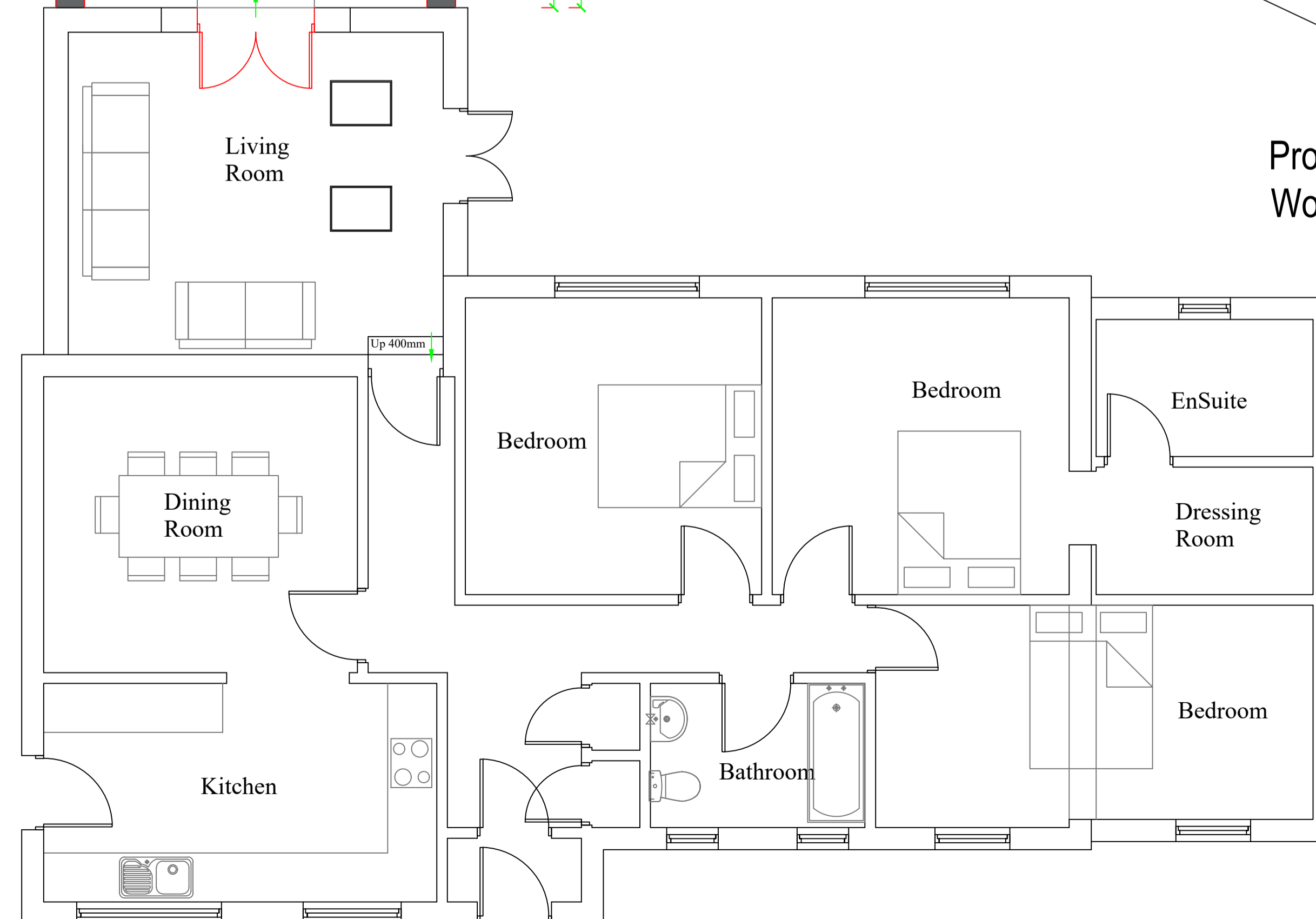
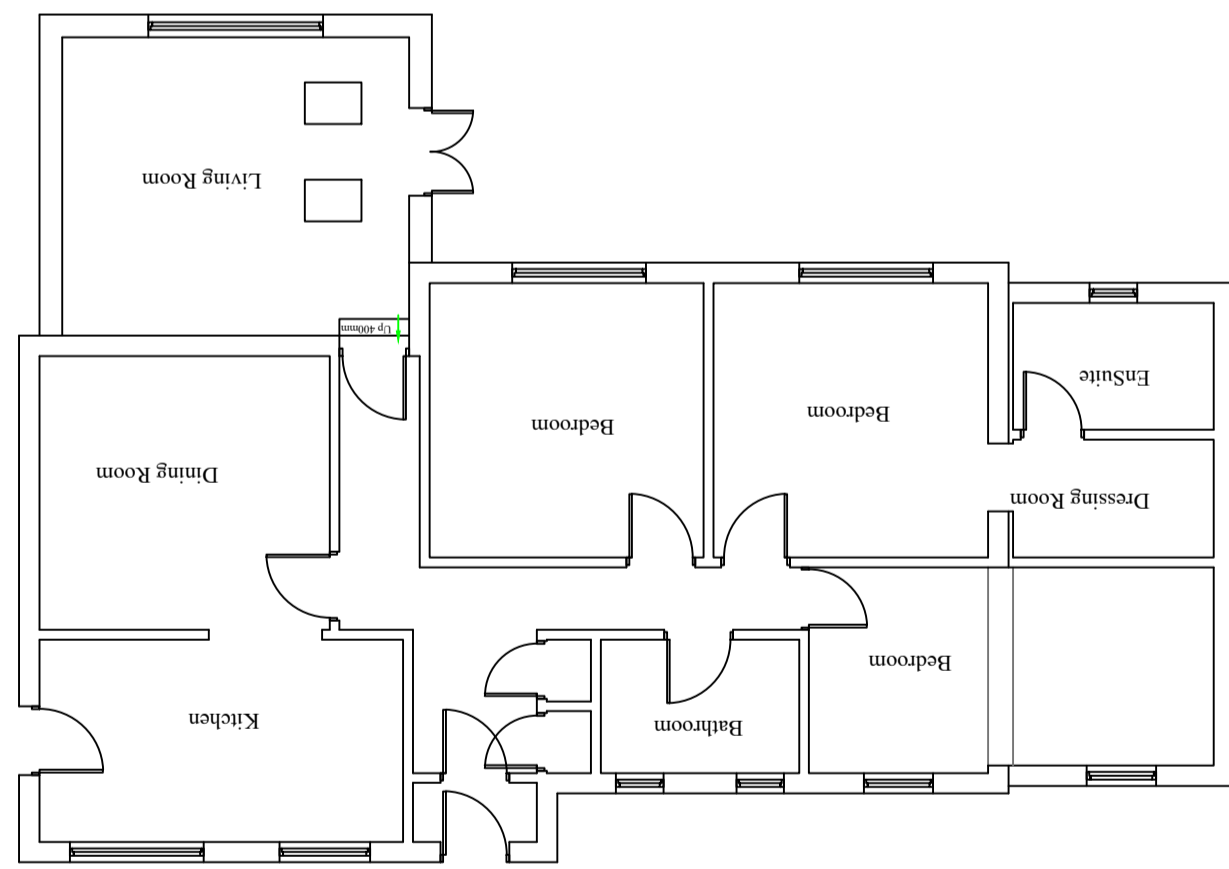
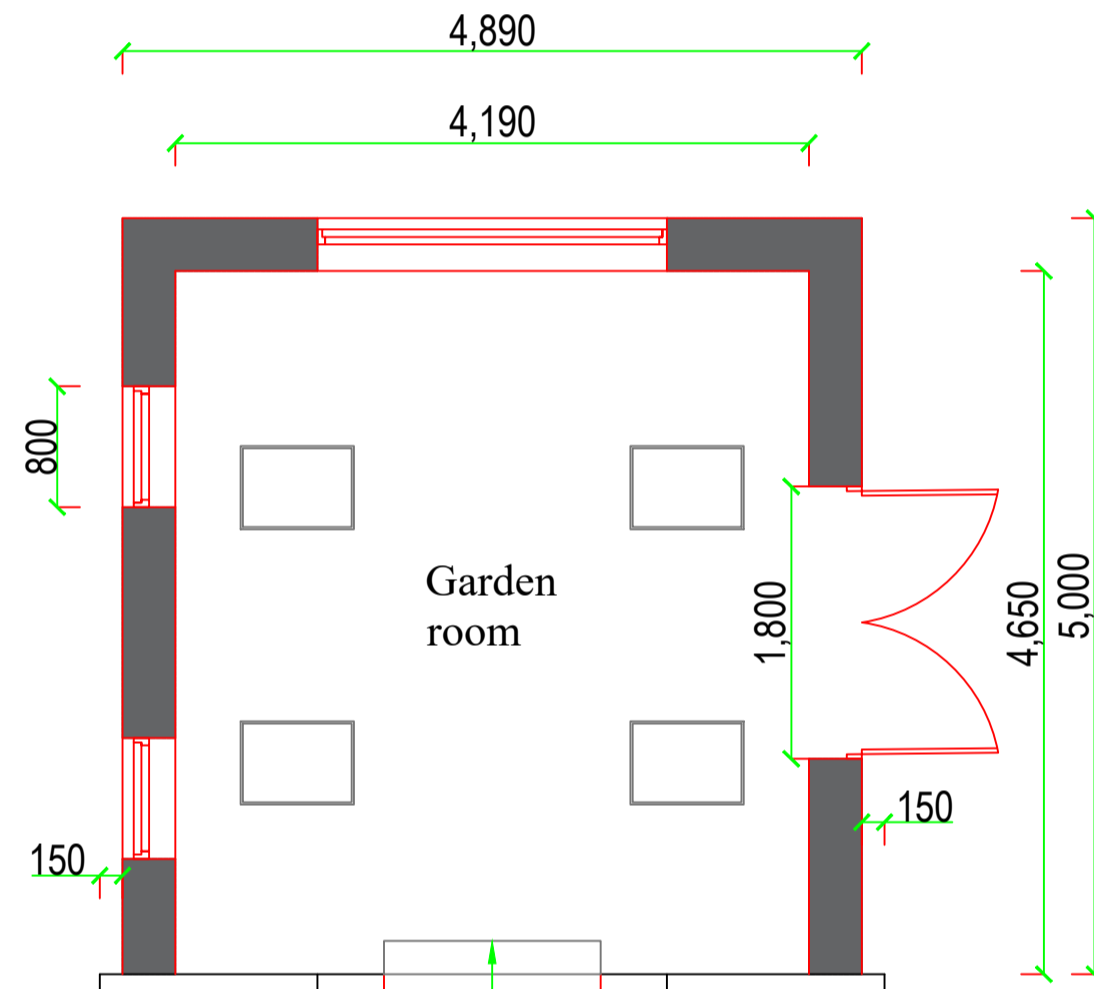
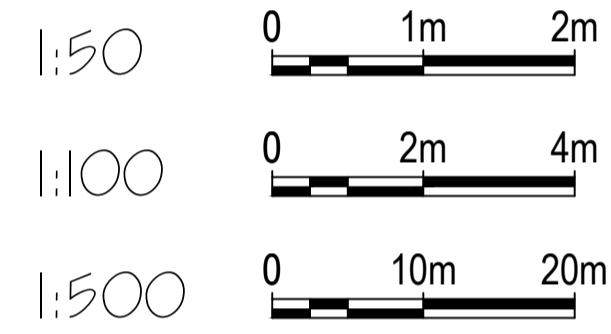

Block plan 1:500

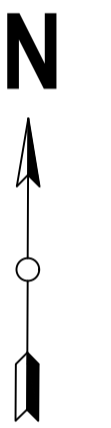

<small>COPYRIGHT: This drawing is copyright and must not be reproduced without written consent. All measurements to be checked on-site. Do not scale from this drawing.</small>	1 Old Orchard The Street Layham Ipswich Suffolk IP7 5LB	Proposed Elevations And Layouts. Block Plan.
	Paper Size A1 SCALE 1:50,1,100,1:500 DATE 15/02/2024 PROJECT NO. 2610 DWG. NO. P01	DRAWN BY Tony Wright CHECKED BY Andy Cameron <small>CIAT(Affiliate), OCDEA</small>
Wright Ruffell Cameron Architectural Design Service Beaver House Plough Road Centre Great Bentley Essex CO7 8LG Tel: 01206 250601 Fax: 01206 251443 e-mail: andy@wrcads.co.uk Web Site: wrcads.co.uk		