



PROPOSED REPLACEMENT DWELLING
AT
TIMBERVALE, SOWTON VILLAGE,
NR EXETER, EX5 2AG
FOR MISS E. YARD

SCHEME DESIGN
GROUND FLOOR PLAN



13 Aubyns Wood Avenue Tiverton EX16 5DE
t 07967 985073 e lateraldesignoffice@gmail.com

Registered Office as above | Registered in England and Wales No. 7047526

SCALE : 1:100

DATE : August 2023

DRAWING NO : 22/23-06:12

ALL DIMENSIONS TO BE CHECKED ON SITE

© ALL INFORMATION ON THIS DRAWING IS THE COPYRIGHT
OF LATERAL DESIGN PROJECTS LTD. REPRODUCTION IN ANY
FORM IN PART OR WHOLE REQUIRES WRITTEN PERMISSION



SCALE BAR

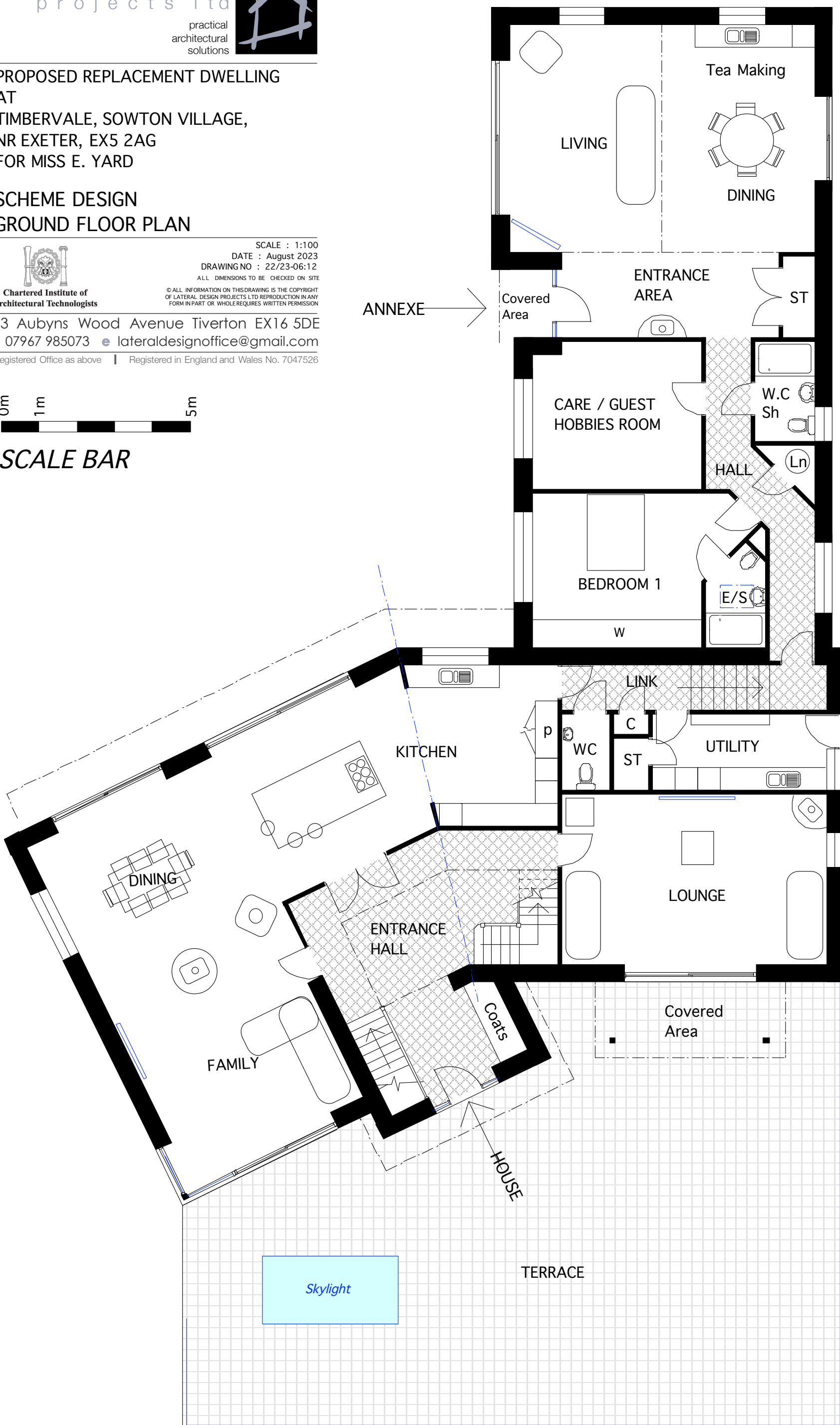

GROUND FLOOR