

1:100 @ A3

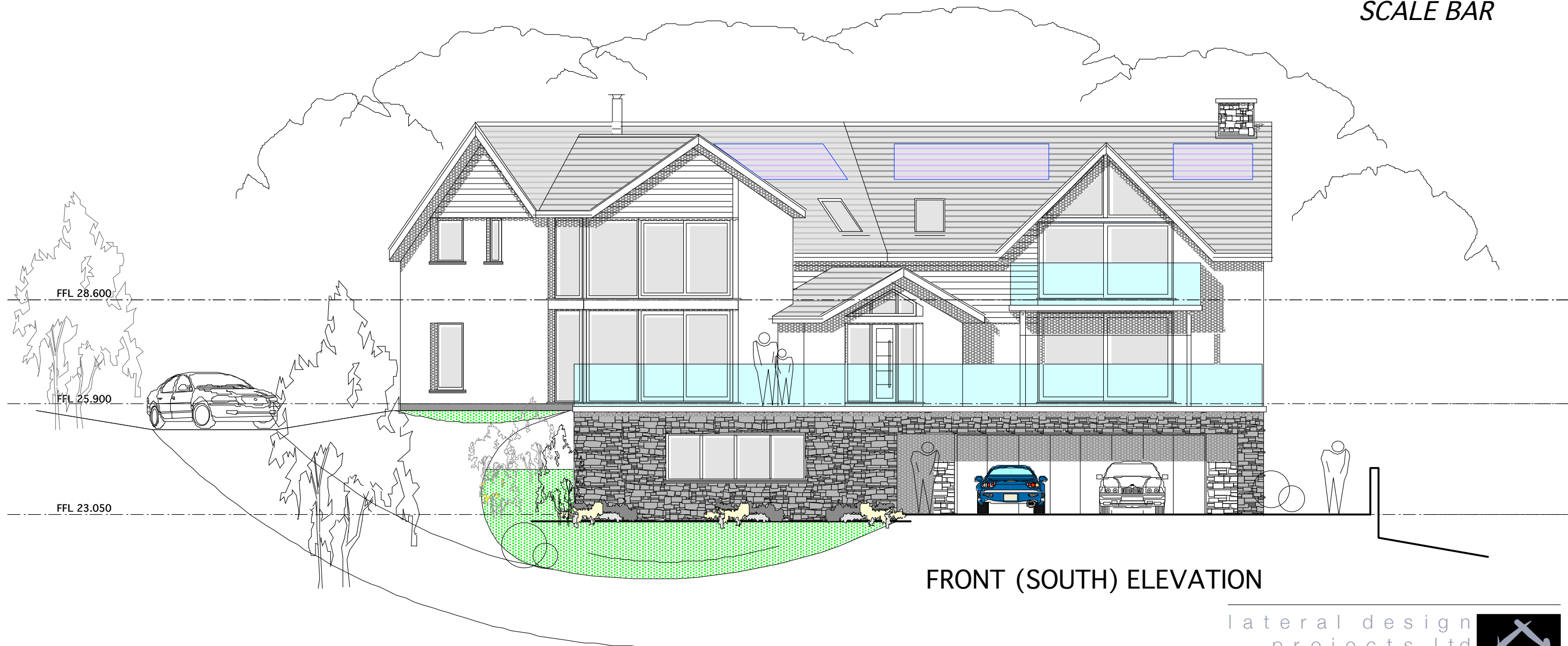

SCALE BAR



FRONT (SOUTH) ELEVATION

lateral design  
projects ltd

practical  
architectural  
solutions



PROPOSED REPLACEMENT DWELLING  
AT  
TIMBERVALE, SOWTON VILLAGE,  
NR EXETER, EX5 2AG  
FOR MISS E. YARD

SCHEME DESIGN  
ELEVATIONS (Sh 2 of 4)



13 Aubyns Wood Avenue Tiverton EX16 5DE  
t 07967 985073 e lateraldesignoffice@gmail.com

Registered Office as above | Registered in England and Wales No. 7047526

SCALE : 1:100

DATE : August 2023

DRAWING NO : 22/23-06:15

ALL DIMENSIONS TO BE CHECKED ON SITE

© ALL INFORMATION ON THIS DRAWING IS THE COPYRIGHT  
OF LATERAL DESIGN PROJECTS LTD REPRODUCTION IN ANY  
FORM IN PART OR WHOLE REQUIRES WRITTEN PERMISSION