

SIDE (EAST) ELEVATION



PROPOSED REPLACEMENT DWELLING  
 AT  
 TIMBERVALE, SOWTON VILLAGE,  
 NR EXETER, EX5 2AG  
 FOR MISS E. YARD

SCHEME DESIGN  
 ELEVATIONS (Sh 3 of 4)

Chartered Institute of  
 Architectural Technologists

SCALE : 1:100  
 DATE : August 2023  
 DRAWING NO : 22/23-06:16  
 ALL DIMENSIONS TO BE CHECKED ON SITE

13 Aubyns Wood Avenue Tiverton EX16 5DE  
 t 07967 985073 e lateraldesignoffice@gmail.com  
 Registered Office as above | Registered in England and Wales No. 7047526



SCALE BAR

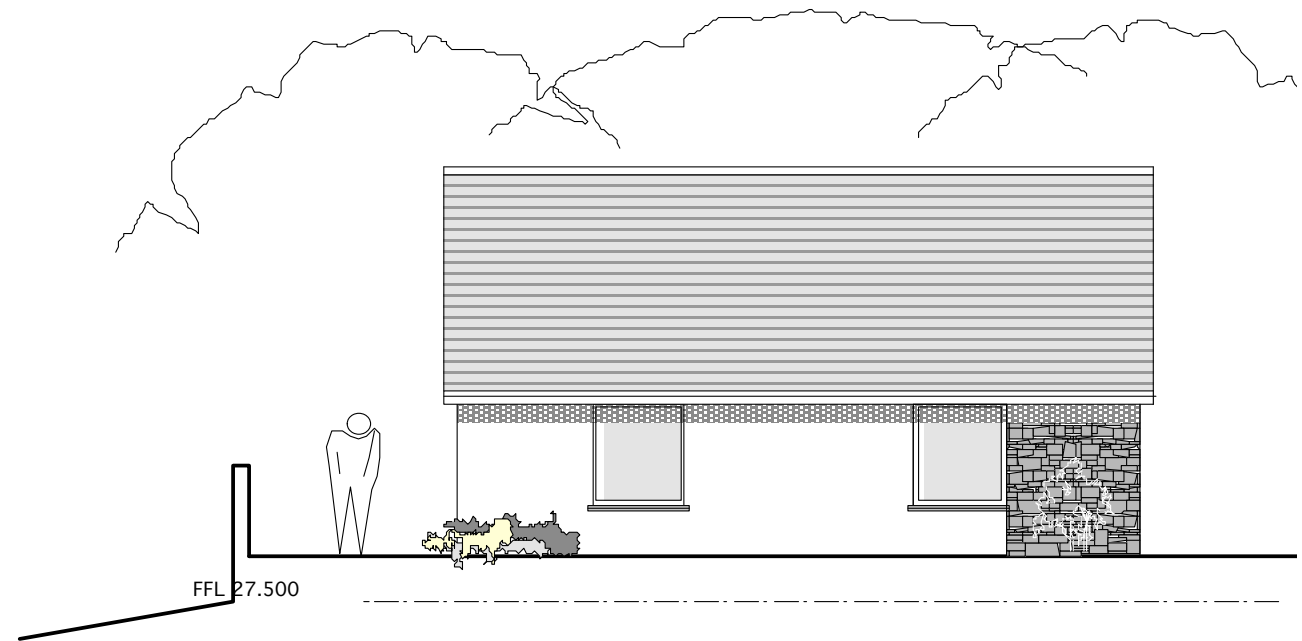

END (NORTH) ELEVATION  
ANNEXE