

**DELTA BRAVO GROUP LTD NOTES:**  
 Proposed plans & elevations have been prepared on the basis of measured survey 50399YOLS 01 provided by Survey Solutions to Delta Bravo Ltd.  
 Delta Bravo Ltd accept no liability for the accuracy or completeness of the original drawings. "As-built" unit must be checked against the drawings prior to any works.  
 Delta Bravo Group Ltd copyright. This drawing shall not be reproduced without express written permission from DBG.  
 Delta Bravo Group accept no responsibility or liability for drawing alterations carried out by others and have not checked such alterations. This drawing shall not be scaled to ascertain any dimensions. Asbestos survey required prior to commencement.  
 Contractor/Structural Engineer to confirm load bearing walls.

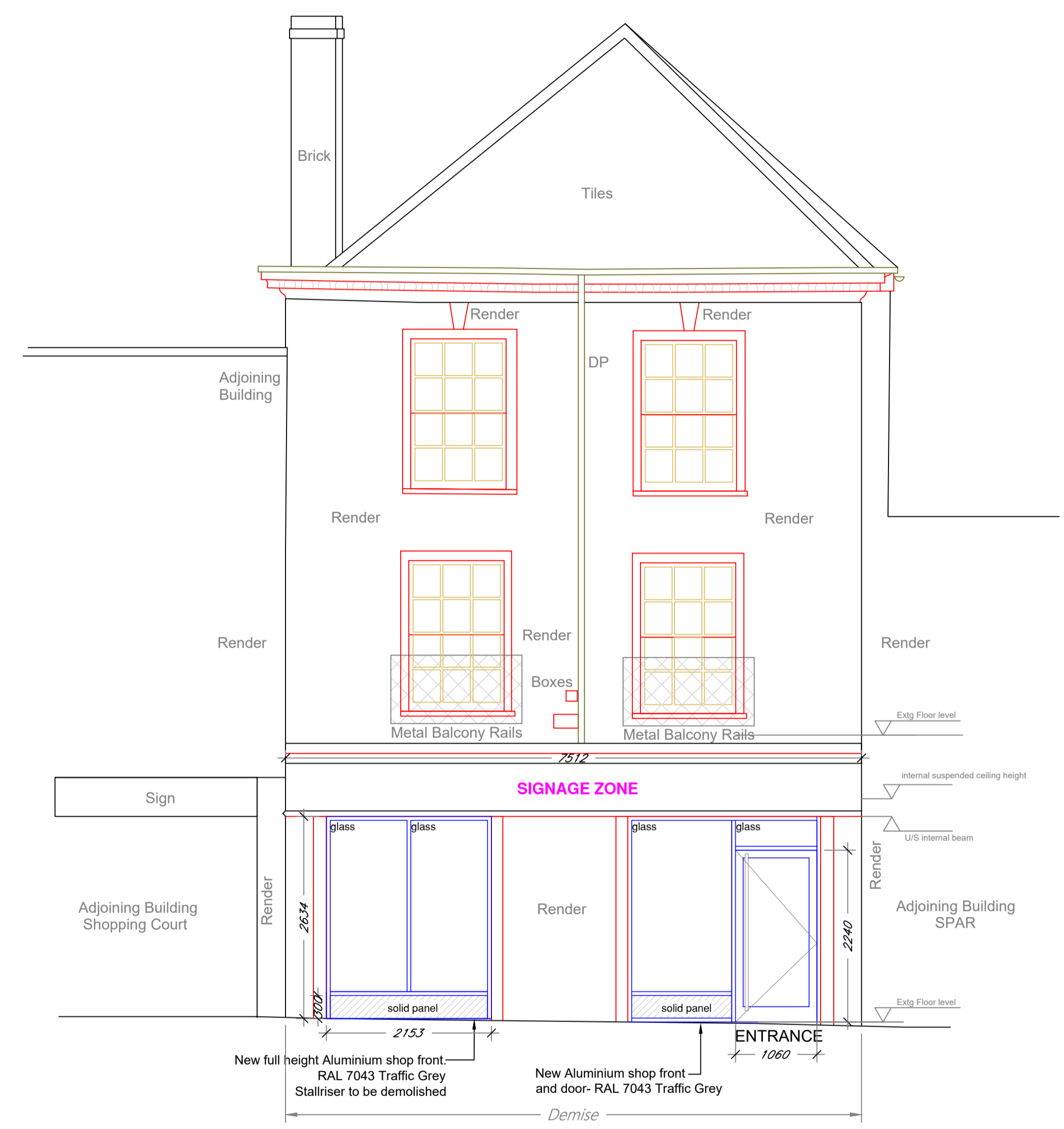

**PROPOSED FRONT ELEVATION**  
 North Elevation

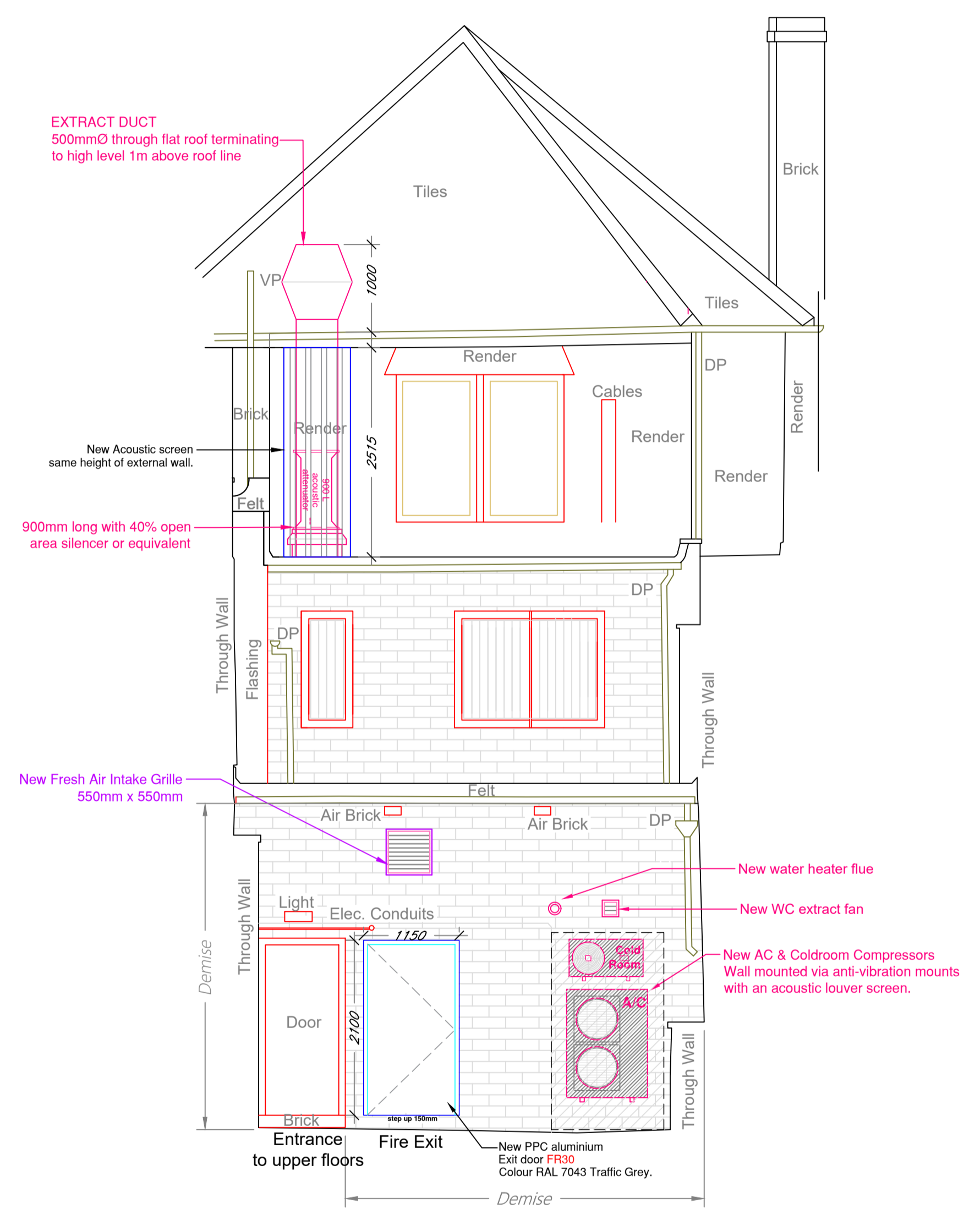

**PROPOSED REAR ELEVATION**  
 South Elevation

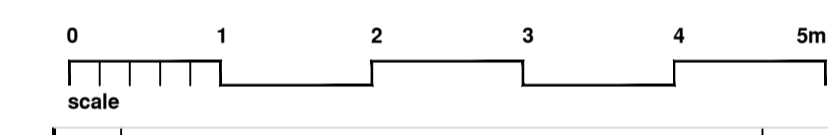

REV	AMENDMENT	DATE
B	Added attenuator as req in Noise Report	04.02.24
A	Revised extract duct position at roof level	06.10.23

**NOTES:**  
 CONTRACTORS MUST VERIFY ALL DIMENSIONS ON SITE BEFORE COMMENCEMENT OF ANY WORK OR PREPARING MANUFACTURING DRAWINGS  
 ANY DISCREPANCIES ON THIS DRAWING ARE TO BE NOTIFIED TO THE DESIGNER IMMEDIATELY

**DELTA BRAVO LIMITED**  
 DESIGN \* CONSTRUCTION \* SHOPFITTING \* PROJECT MANAGEMENT  
 Academy House  
 London Road  
 Camberley  
 Surrey  
 GU15 3HL

CLIENT <b>THE MSG GROUP</b>		
PROJECT 86 High St, Honiton, EX14 1JN		
TITLE <b>PROPOSED ELEVATIONS</b>		
SCALE @ A1 1:50	DRAWN BY M W	DATE 22.06.23
DRAWING No <b>DB500- A506</b>	REVISION <b>B</b>	