

Ground Floor Plan

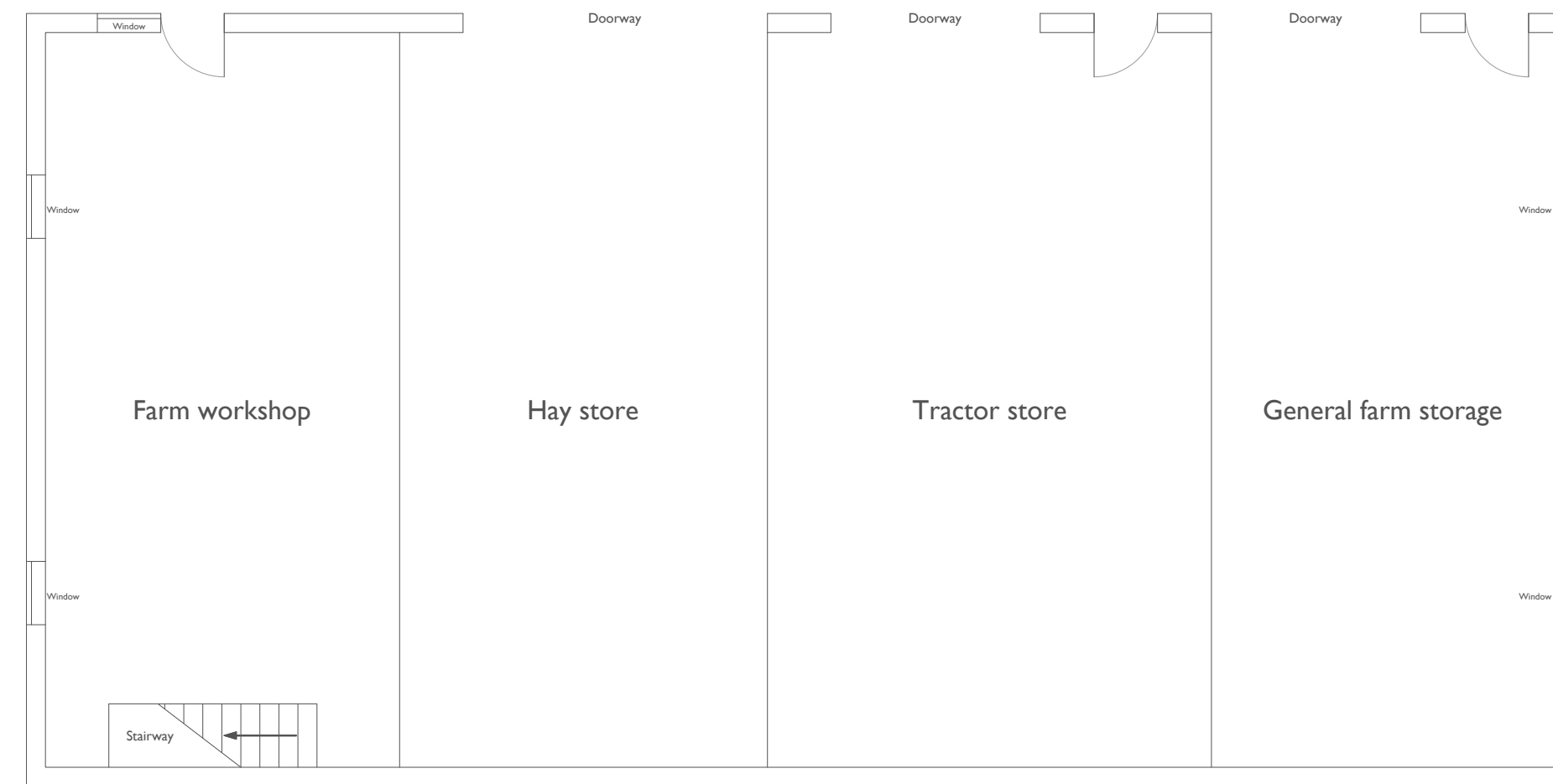

Ground floor approximate gross internal area = 298 sqm.

First Floor Plan



First floor approximate gross internal area = 64 sqm.



58 Lemon Street,
Truro, Cornwall, TR1 2PY

Tel: 01872 272722

www.lodgeandthomas.co.uk

Client
Mr Chris Simmons

Site
Rayle Farm
Bridge Hill
Bridge
Redruth
Cornwall
TR16 4QP

Project
Agricultural building

Title
Floor Plan

Drawing No. SIMM 305

Scale 1:100 (A2)

Date 21 February 2024

Copyright Lodge & Thomas Chartered Surveyors 2024

