

MRS SMITH
 43 DICKSON ROAD
 ELTHAM
 SE9 6RE
 REF:- S1971/2
 SCALE 1:10 ON A3
 0 100 200 300 400 500
 PROPOSED UPVC WINDOWS
 & DOORS REPAIRMENTS
 INC ASYNICAL BRIMS
 06-02-2024
 DRAWN BY -
 MR G BURFIELD
 SURVEYOR
 SUCTION WINDOW
 AMENDED 19.02.2024
 CROSS SECTIONS.

FRONT DOOR 10

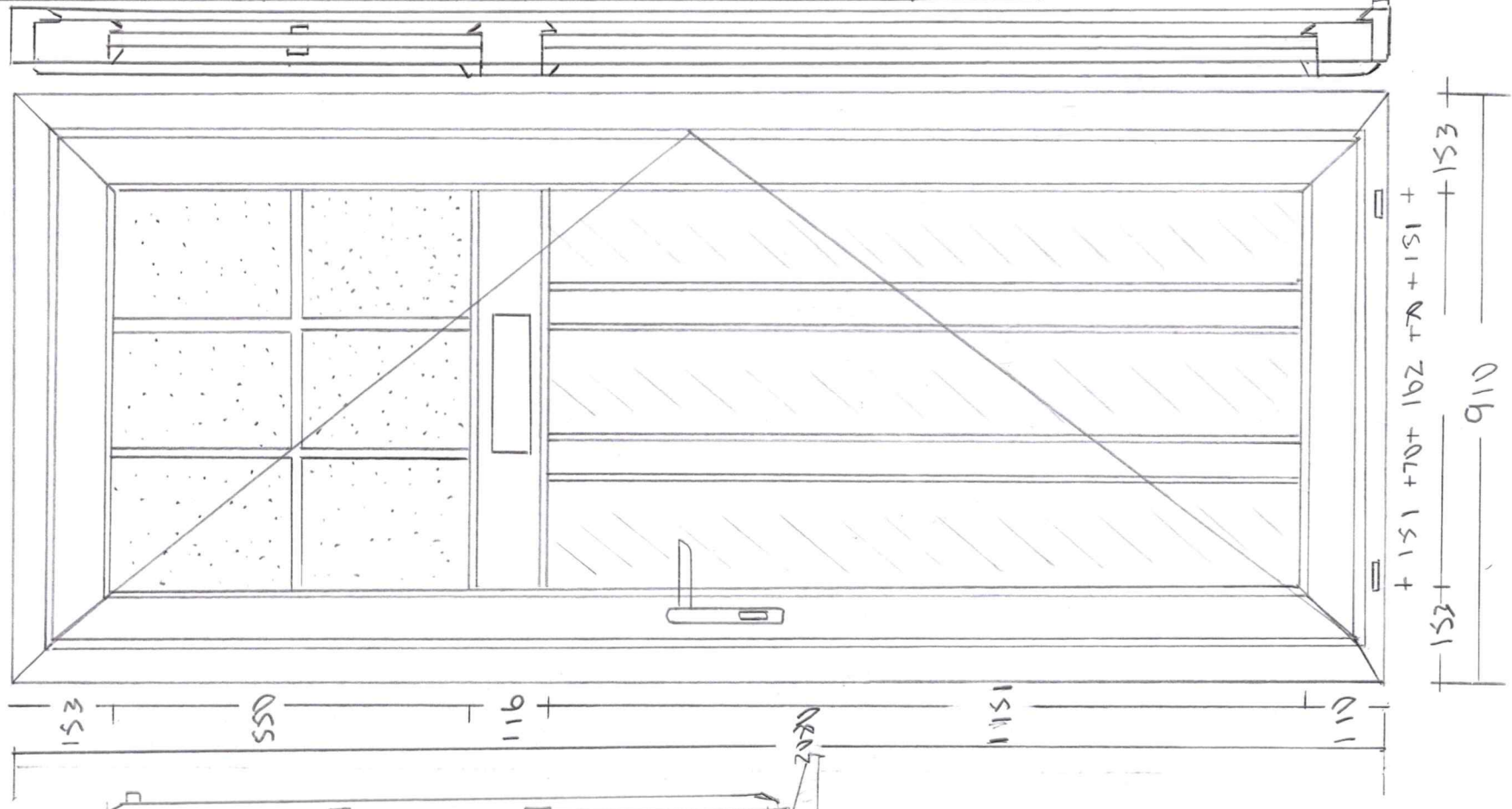

WINDOW 1, 2, 8, 9

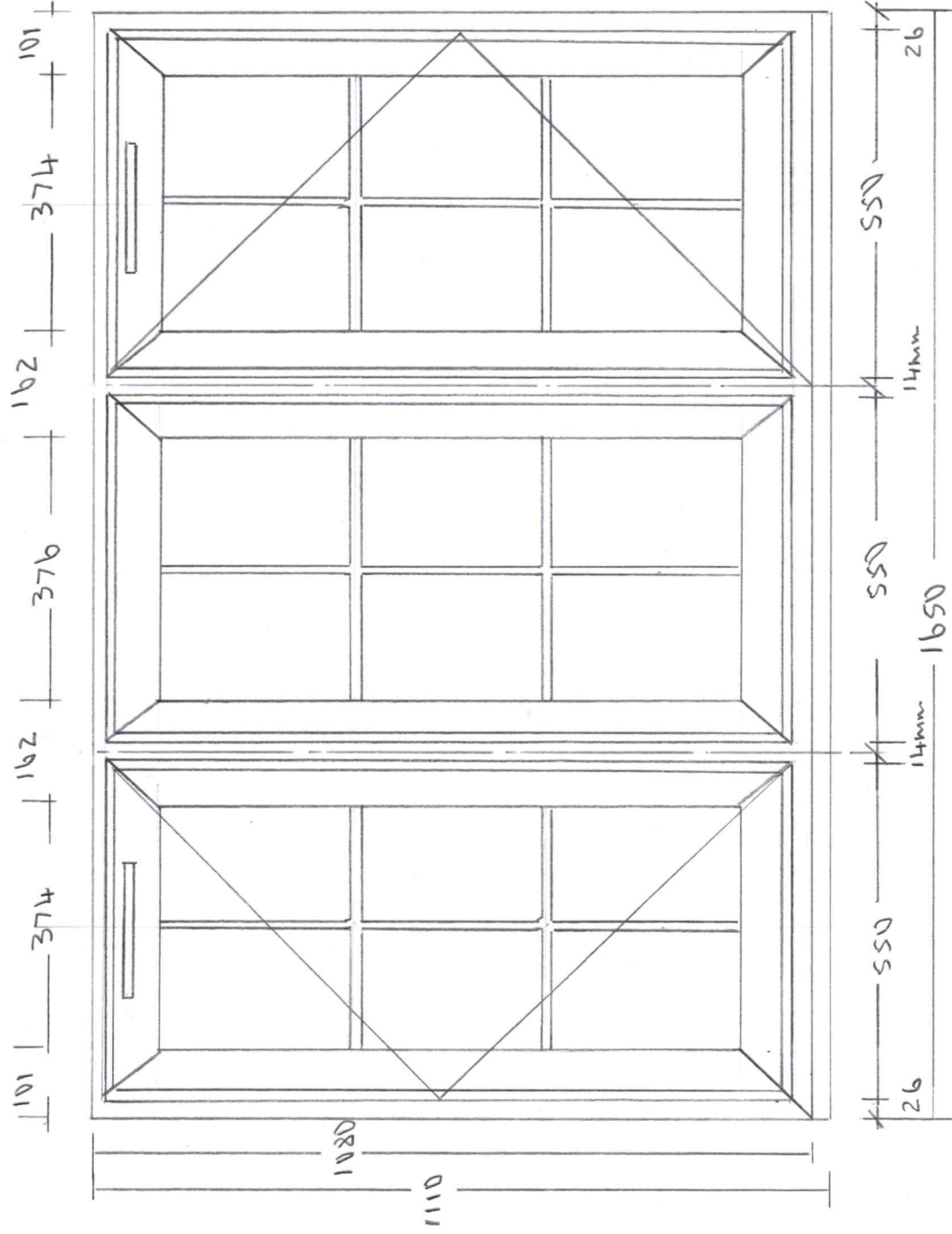

WINDOW 3

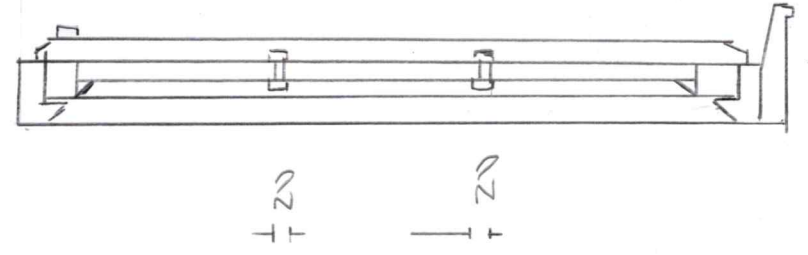
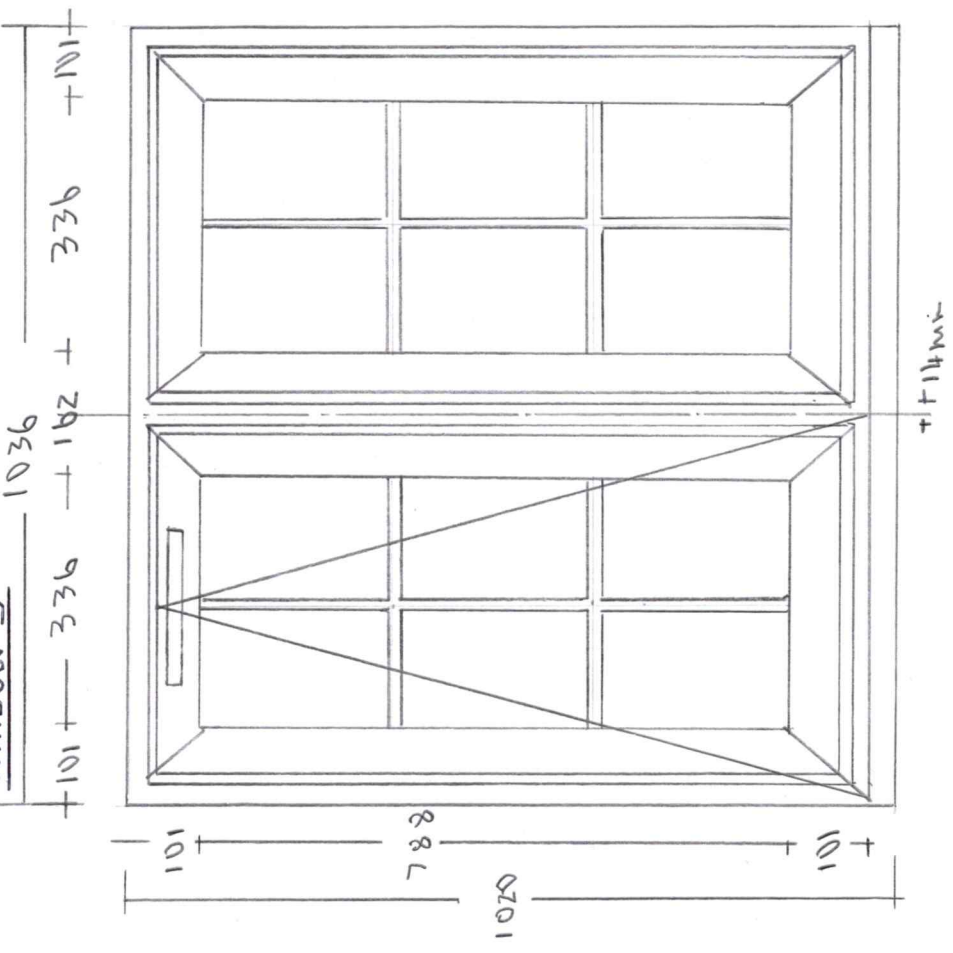

+153 +70+ 162 +70+ 151 +
 +153 +153
 910

+14mm