

Do not scale from this drawing. All dimensions to be checked on site. All omissions and discrepancies to be reported to the Architect immediately

This work is copyright and shall not be reproduced or used for any other purpose without the written permission of Squire and Partners.

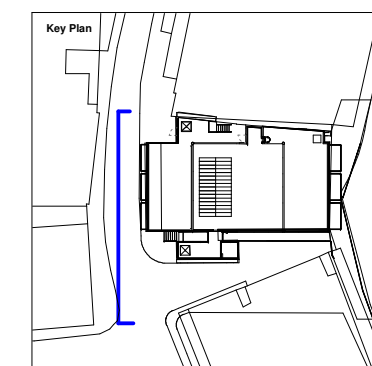

General Notes:

For finishes details see Finishes Schedule
 For details of visible MEP elements see MEP Schedule
 For details of proposed light fittings see Lighting Schedule
 See also Schedule of Works to Existing WCs and Teapoints

Phasing Key:

- Existing
- Proposed

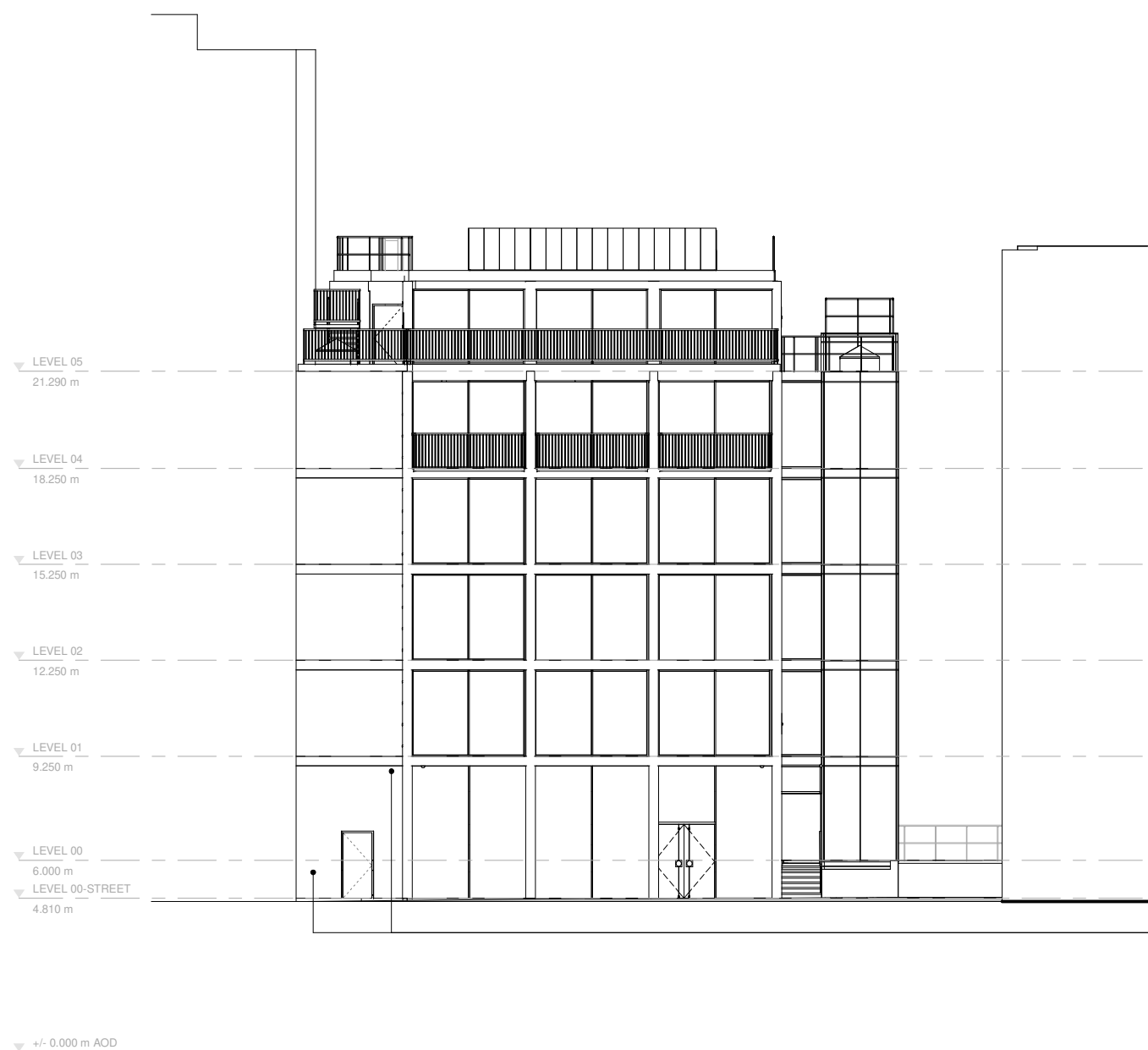

CINNAMON WHARF

22 SHAD THAMES

SAFFRON WHARF

Issued for Listed Building Consent	31/03/23	P2
Issued for Listed Building Consent	20/08/21	P1
Description	Date	Chk Rev

SQUIRE & PARTNERS

Squire and Partners LLP
 The Department Store
 248 Ferndale Road, London SW9 8FR
 T: 020 7278 5555

info@squireandpartners.com
 www.squireandpartners.com

Project
 22 Shad Thames

Title
 General Arrangement
 West Elevation
 Proposed

Suitability Status

Date	Scale @ ISO A1	Job Number
25/03/2020	1:100	20029
Drawing Number	Revision	
20029-SQP-01-ZZ-DR-A-PL720	P2	

