

Copyright in design and this drawing is the property of Resi and Design Squared.

Reproduction in whole or in part is forbidden without written sanction of Resi and Design Squared.

All dimensions to be cross-checked on site prior to completing a Building Regulations package, structural engineering, the party wall process and construction.

Print to scale (as actual size)

**NOTES**

Materials:

Doors - Black crittall style doors

**Revision**

| Rev | Notes             | Date       |
|-----|-------------------|------------|
| -   | Preliminary Issue | 25/01/2024 |
| A   | Planning          | 02/02/2024 |

**KEY**

|  |                    |  |                   |
|--|--------------------|--|-------------------|
|  | Proposed walls     |  | Boundary lines    |
|  | Existing walls     |  | Proposed beam     |
|  | Existing removed   |  | Proposed drainage |
|  | Proposed rooflight |  | 1.8m head height  |
|  |                    |  | 1.5m head height  |

**JOB TITLE**

Proposed facade alterations and all associated works at Flat 7, 24 Godman Rd, London SE15 3SZ

**STATUS**

Planning

**DRAWING TITLE**

Proposed Elevation

**CLIENT**

Andrei Knight

**SCALE**

1:100 at A3

**DRAWN**

HD

**DATE**

Feb 2024

**CHECKED**

NS

**DRAWING NO.** 224309 - 01 - 203A

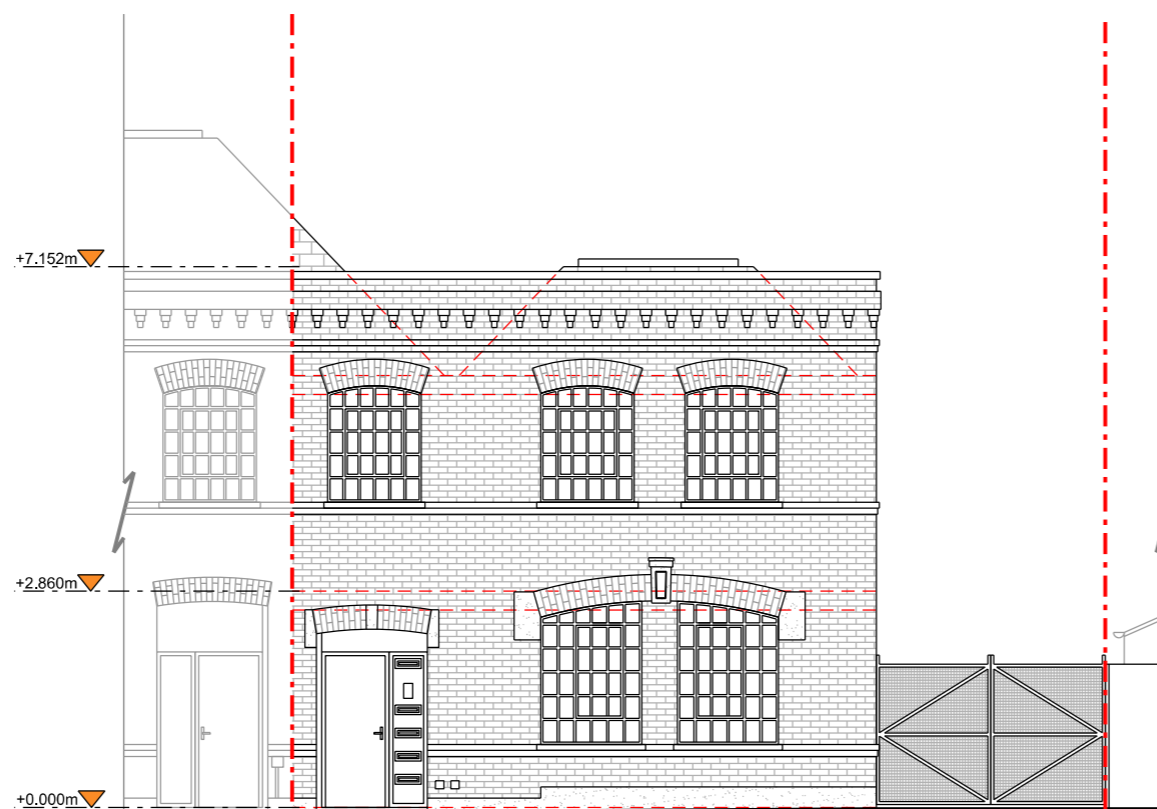

Front Elevation

