

Copyright in design and this drawing is the property of Resi and Design Squared.

Reproduction in whole or in part is forbidden without written sanction of Resi and Design Squared.

All dimensions to be cross-checked on site prior to completing a Building Regulations package, structural engineering, the party wall process and construction.

Print to scale (as actual size)

NOTES

Revision

Rev	Notes	Date
-	Preliminary Issue	25/01/2024
A	Planning	02/02/2024

KEY

	Boundary lines
	Proposed walls
	Existing walls
	Existing removed
	Proposed rooflight
	Proposed beam
	Proposed drainage
	1.8m head height
	1.5m head height

JOB TITLE
Proposed facade alterations and all associated works at Flat 7, 24 Godman Rd, London SE15 3SZ

STATUS
Planning

DRAWING TITLE
Existing Floor and Roof Plans

CLIENT
Andrei Knight

SCALE
1:100 at A3

DRAWN
HD

DATE
Feb 2024

CHECKED
NS

DRAWING NO. 224309 - 01 - 101A

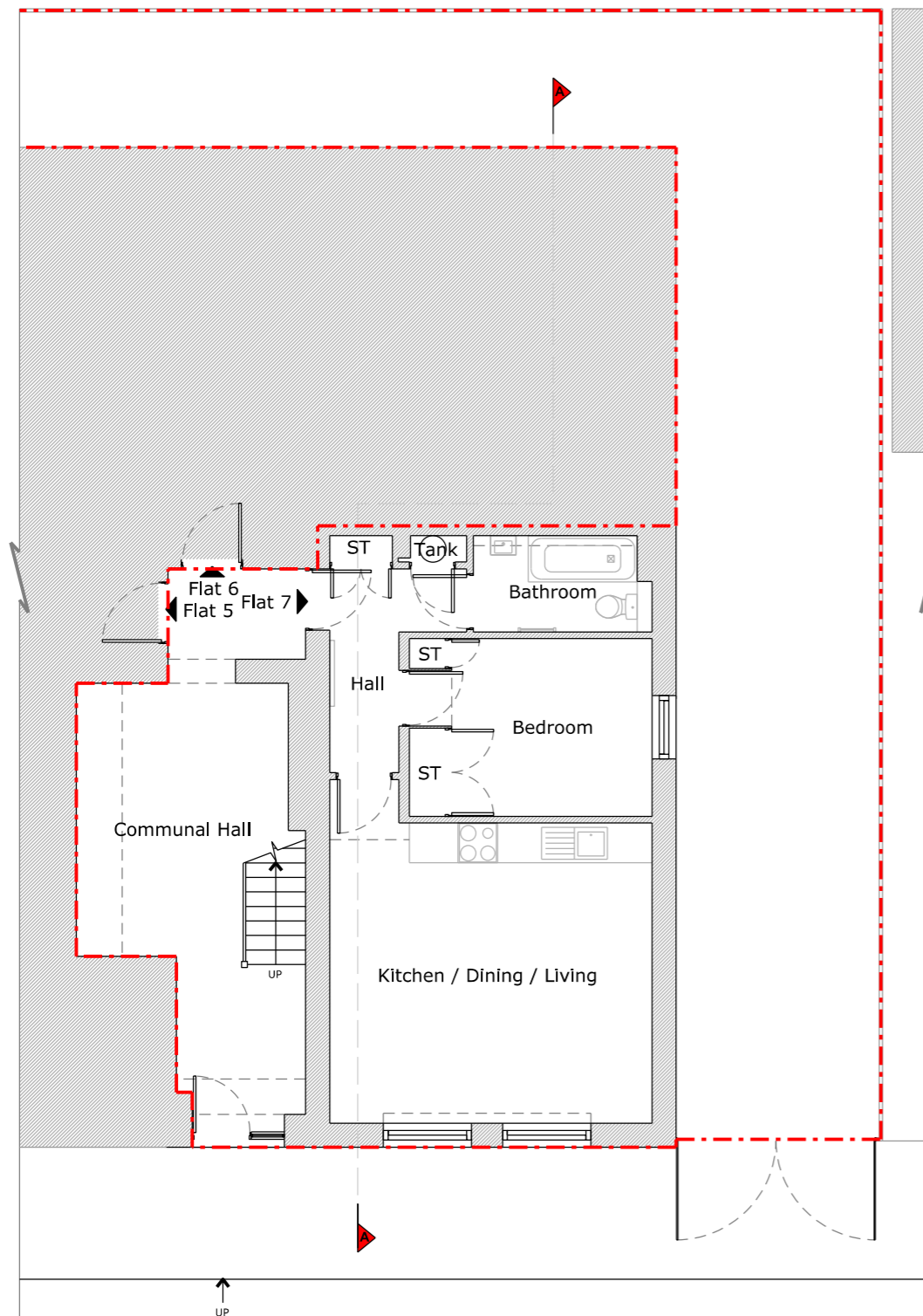

Ground Floor Plan

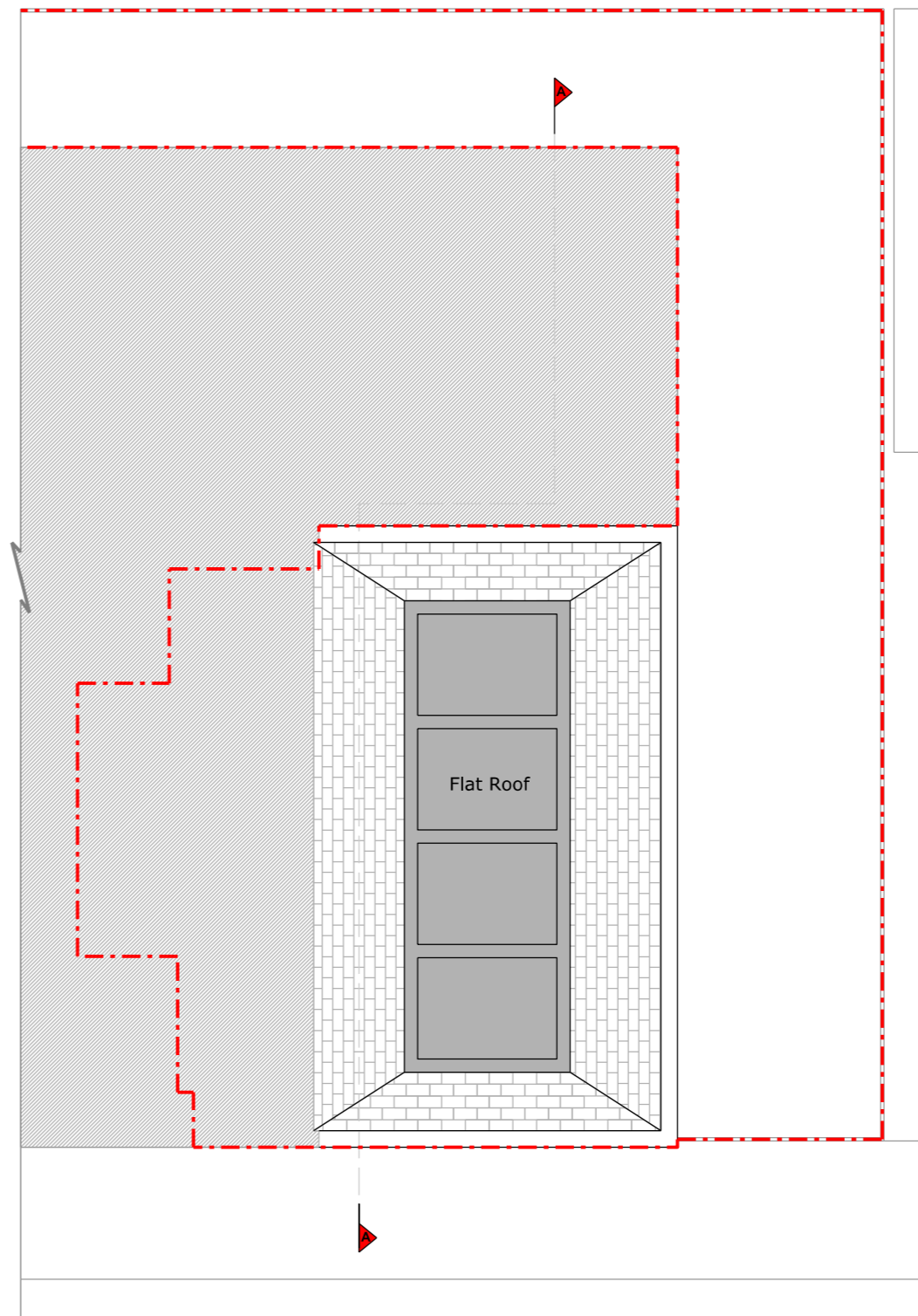

Roof Plan

