

Copyright in design and this drawing is the property of Resi and Design Squared.

Reproduction in whole or in part is forbidden without written sanction of Resi and Design Squared.

All dimensions to be cross-checked on site prior to completing a Building Regulations package, structural engineering, the party wall process and construction.

Print to scale (as actual size)

NOTES

Materials:

Brickwork / Walls - London stock brick and red brick

Pitched Roof - Clay tiles

Windows - Crittall style windows

Doors - White timber door

RWP / Gutters / Fascia - Black uPVC downpipes and guttering and black painted timber fascias

Revision

| Rev | Notes | Date |
|-----|-------------------|------------|
| - | Preliminary Issue | 25/01/2024 |
| A | Planning | 02/02/2024 |

KEY

| | | | |
|--|--------------------|--|-------------------|
| | Proposed walls | | Boundary lines |
| | Existing walls | | Proposed beam |
| | Existing removed | | Proposed drainage |
| | Proposed rooflight | | 1.8m head height |
| | | | 1.5m head height |

JOB TITLE

Proposed facade alterations and all associated works at Flat 7, 24 Godman Rd, London SE15 3SZ

STATUS

Planning

DRAWING TITLE

Existing Elevation

CLIENT

Andrei Knight

SCALE

1:100 at A3

DRAWN

HD

DATE

Feb 2024

CHECKED

NS

DRAWING NO. 224309 - 01 - 201A

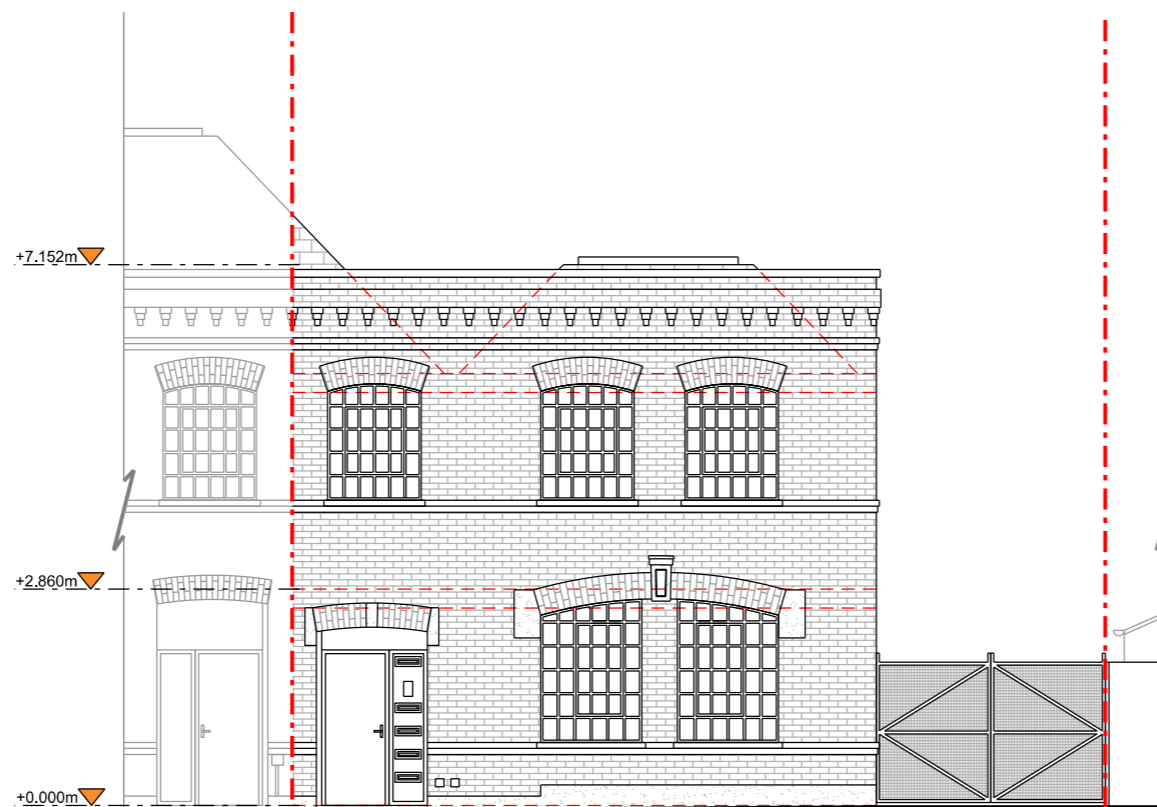

Front Elevation

