

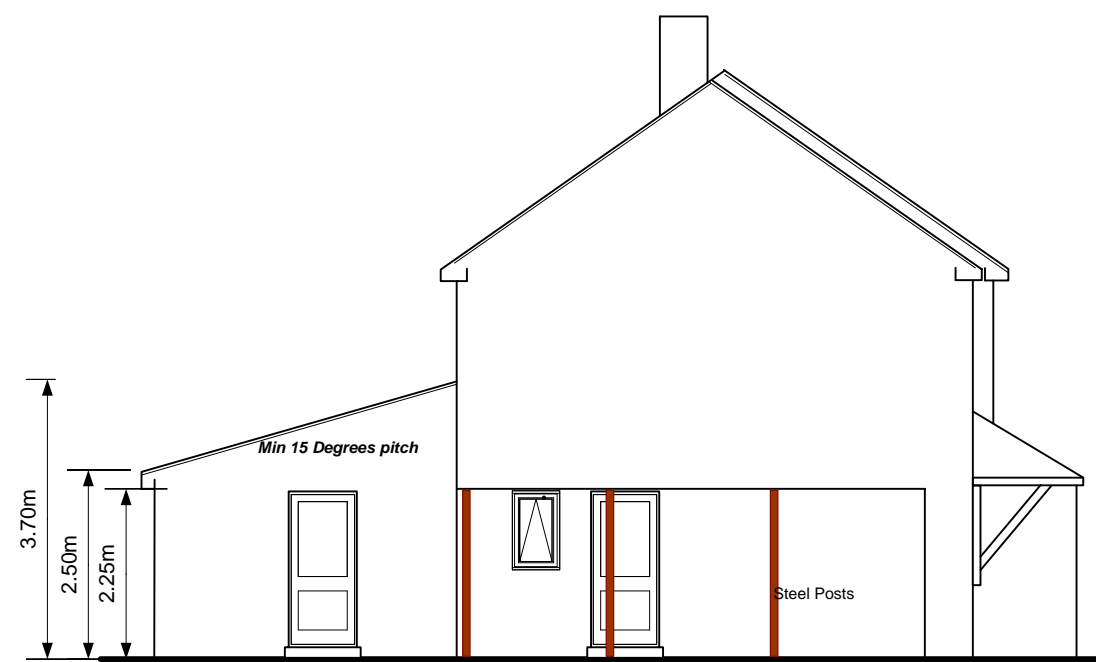

**PROPOSED FRONT ELEVATION**

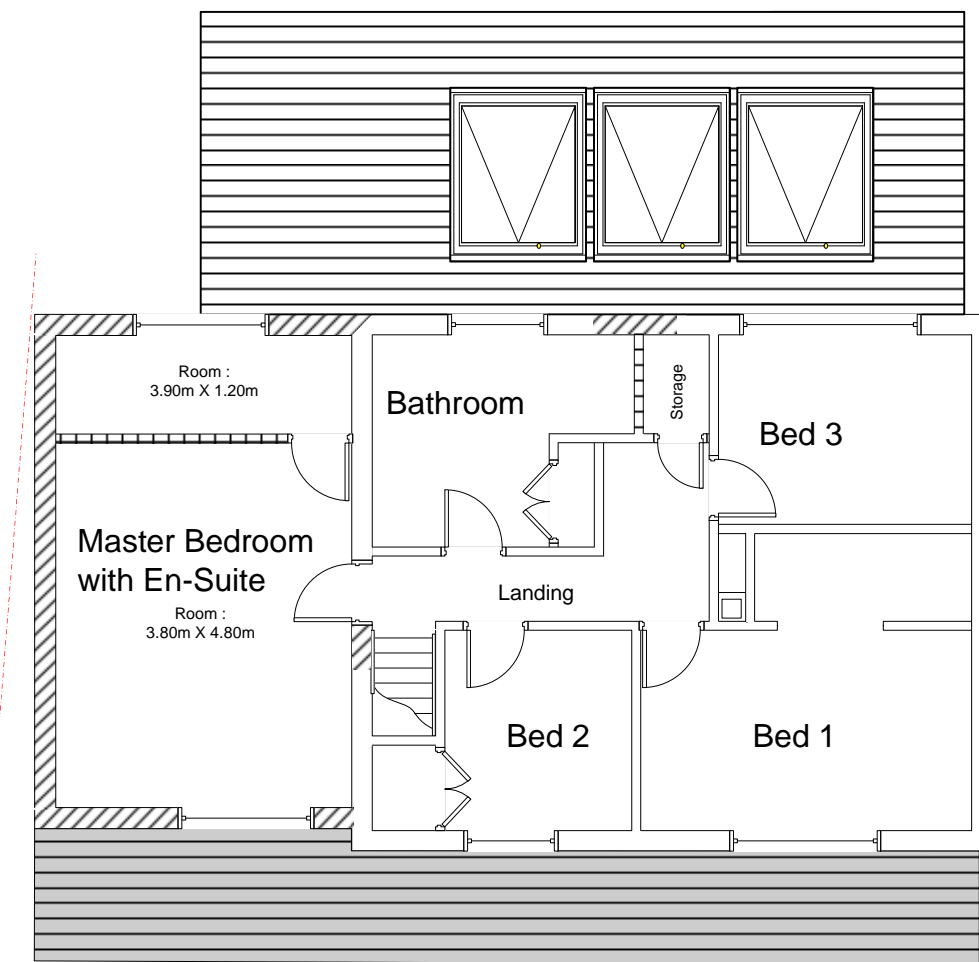

**PROPOSED SIDE ELEVATION**



**PROPOSED FIRST FLOOR**

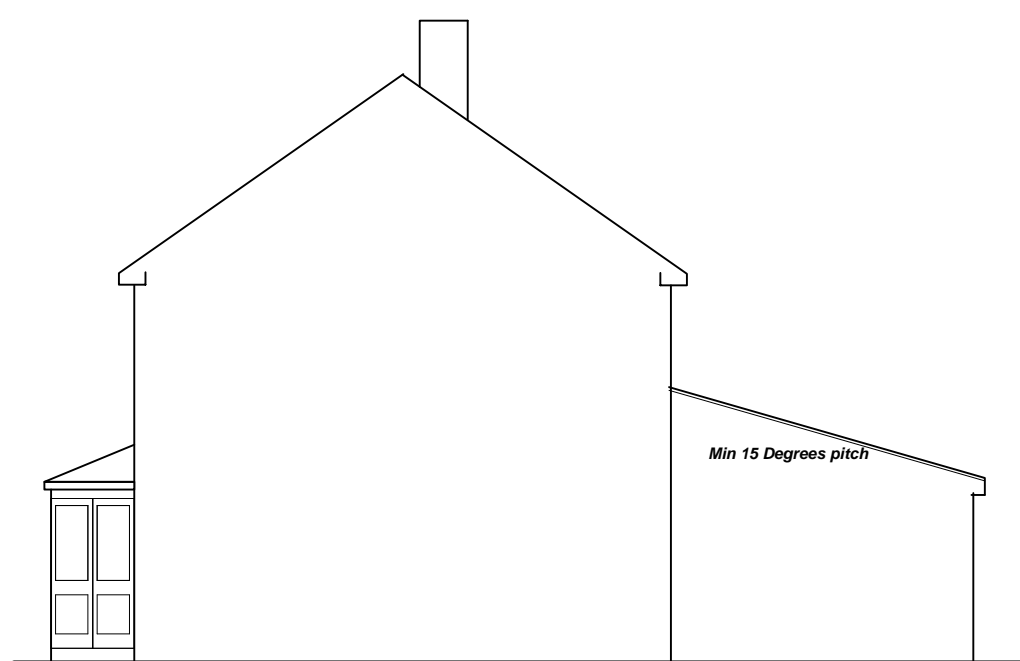

**PROPOSED SIDE ELEVATION**

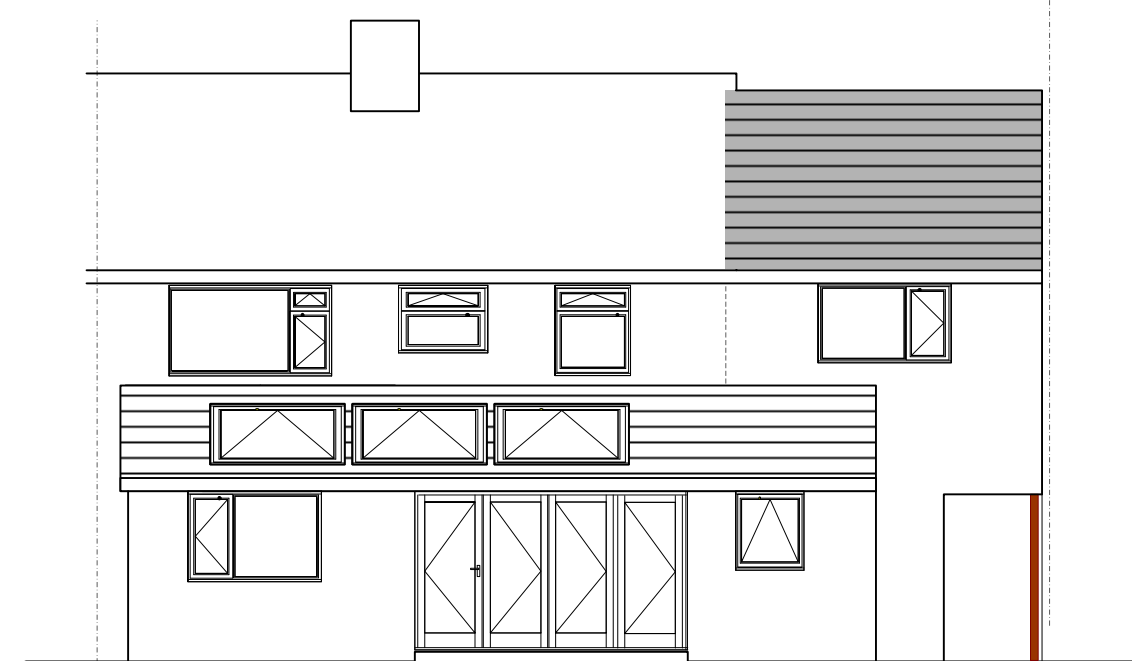

**PROPOSED REAR ELEVATION**

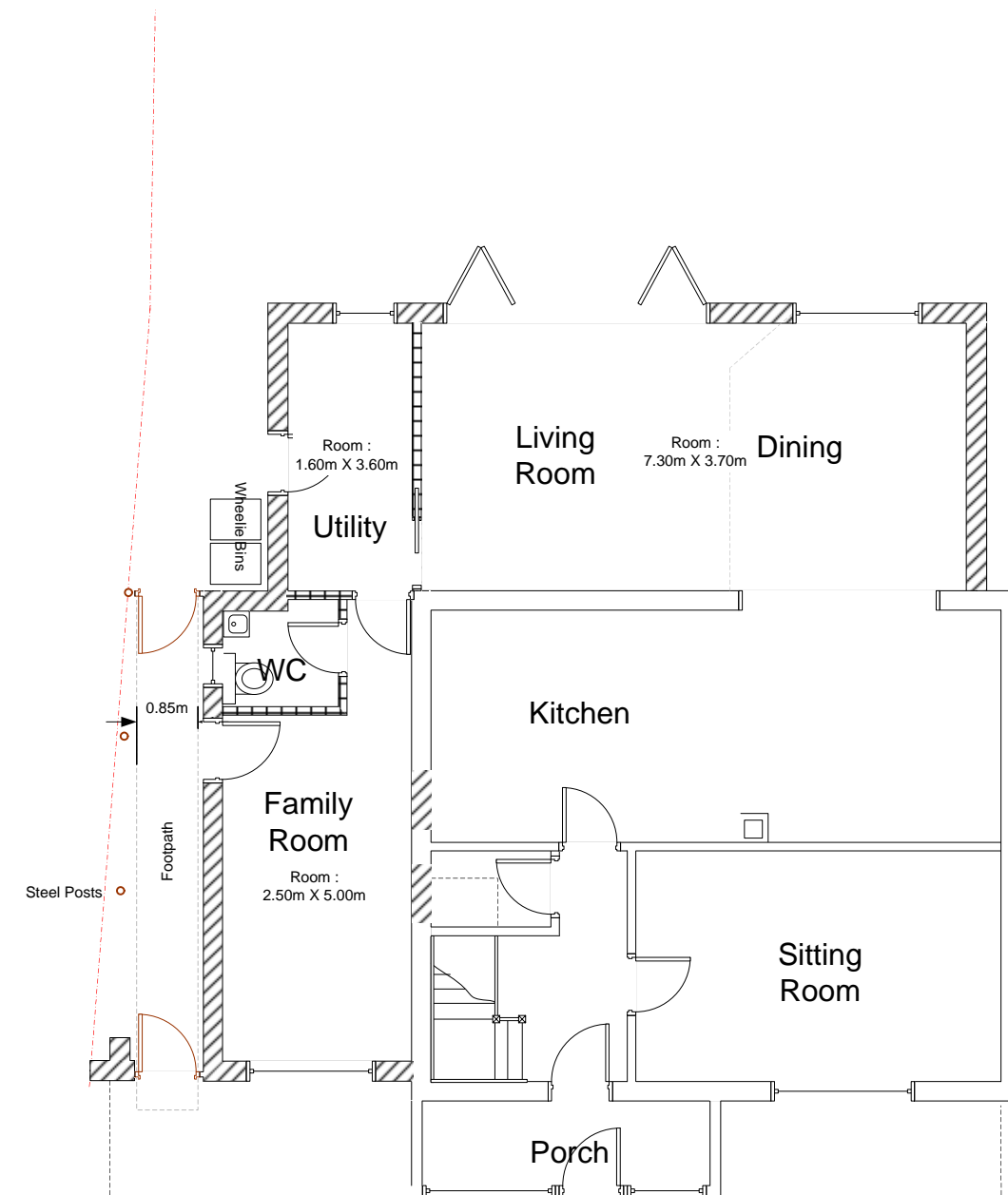

**PROPOSED GROUND FLOOR**

**Note;**

This drawing to be read in conjunction with all other design information, drawings and documents including all other design consultants requirements including structural, mechanical & electrical. All anomalies to be brought to attention of the designer before any part of the work is carried out. All dimensions to be verified on site.

This drawing is Copyright. The drawing is issued on the condition that is not copied, reproduced, retained or disclosed to any unauthorized person, either wholly or in part without written consent.

The purpose of this drawing is to provide sufficient information to obtain "Planning & Building Control Approvals only".

The client will be responsible for appointing a contractor/consultant to carry out all necessary site investigations and including all documentation related to "Health & Safety Documentation" for pre & post contract.

The client is to agree with the consultant/contractor all works relating to the electrical, mechanical works. All external & internal finishes to be agreed with the client.

**Project**  
**PROPOSED TWO STOREY**  
**SIDE EXTENSION & SINGLE**  
**STOREY REAR EXTENSION &**  
**CANOPY ROOF TO THE FRONT**  
**@13 KINGSWAY,**  
**RADCLIFFE ON TRENT,**  
**NOTTINGHAM**  
**NG12 2EB**

**Title**  
**PROPOSED ELEVATIONS**  
**& FLOOR PLANS**

<b>Drawing</b>	<b>Rev</b>
<b>Scale</b> A2@1.100	<b>Drawn</b> CSB
<b>Date</b> 12th Feb 2024	

**BUILDING & DESIGN SERVICE (Nottm) Ltd**  
 20, Conisborough Avenue,  
 Gedling, Nottingham, NG4 2RE  
 Mobile 07900 258070  
 Tel 0115 9523302  
 e-mail colinbirch@bdsdesign.co.uk  
 WEB <http://www.bdsdesign.co.uk/>

Registered Company  
 4487888

© Copyright