

Windows 1&2 (South Window Upper & Lower)  
External Window Elevation  
AS EXISTING

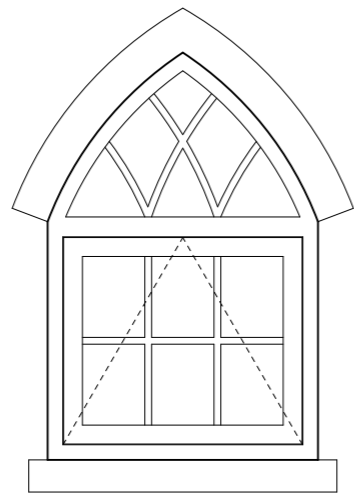

Windows 1&2 (South Window Upper & Lower)  
External Window Elevation  
AS PROPOSED

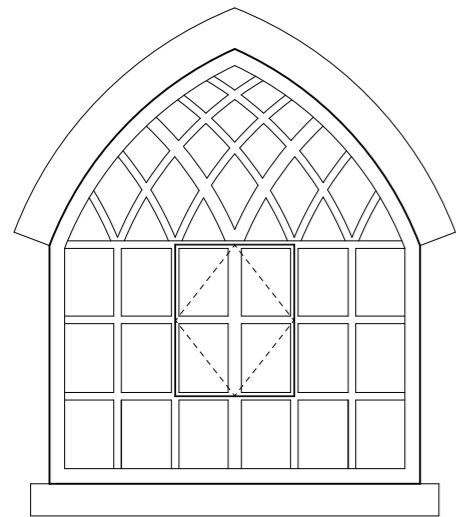

Windows 3&4 (East Window Upper)  
External Window Elevation  
AS EXISTING

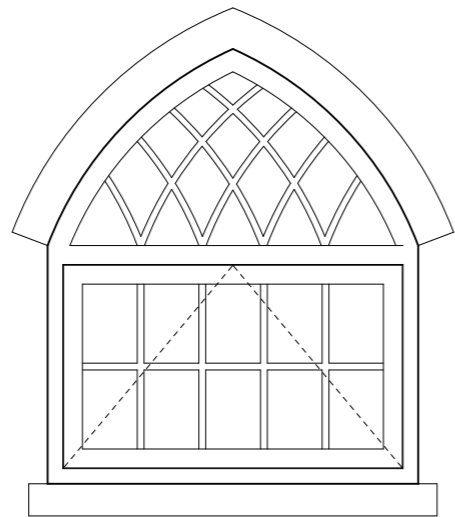

Windows 3&4 (East Window Upper)  
External Window Elevation  
AS PROPOSED

0 50cm 1m

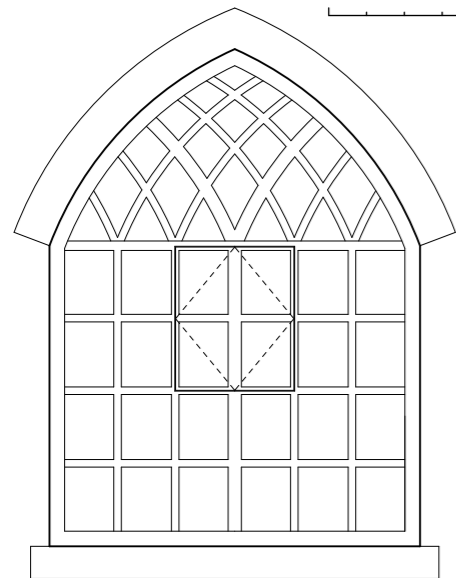

Windows 5&6 (East Window Lower)  
External Window Elevation  
AS EXISTING

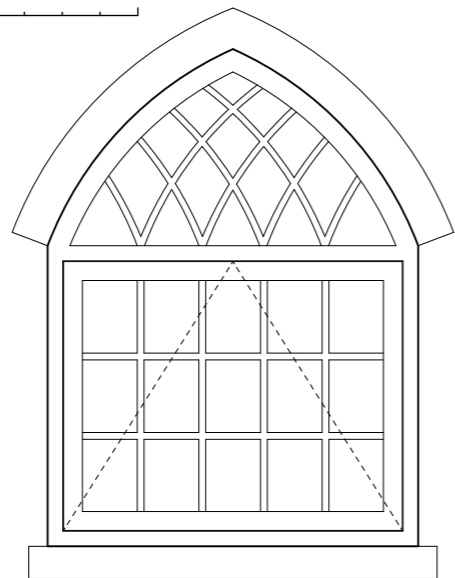

Windows 5&6 (East Window Lower)  
External Window Elevation  
AS PROPOSED



South Elevation 1:100

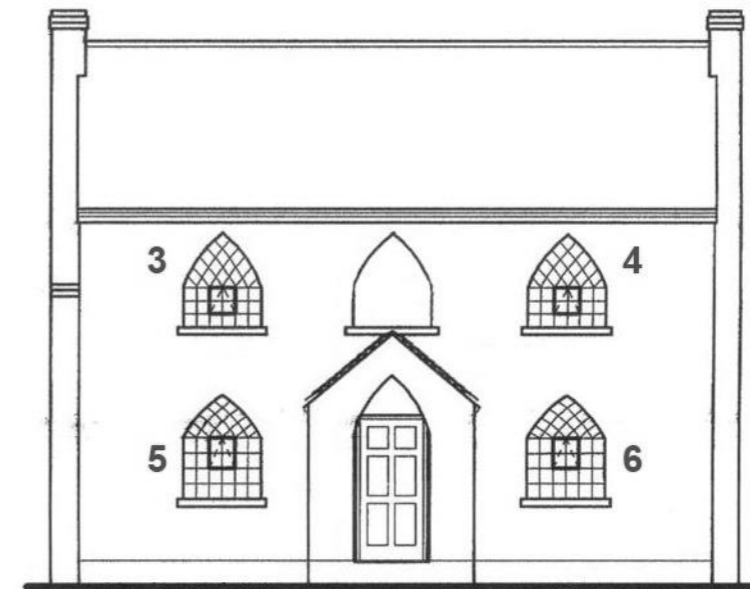

East Elevation 1:100

**painter architects limited**

Address: 5 Bewdley Hill, Kidderminster, DY11 6BS Tel: 07962 183315  
Email: richard@painterarchitects.com Website: www.painterarchitects.com

Client: <b>Mr &amp; Mrs Taylor, 47 Manor Road, Stourport, DY13 9DW</b>	Drawn by: JA Date: 05/03/21	Scale: <b>1:20</b>	Drawing Number: <b>01</b>
Project: <b>Window Replacement</b>	Drawing Title: <b>Window Elevations - Existing &amp; Proposed</b>	Drawing Status: <b>LBC</b>	Paper Size: <b>A3</b>
			Revision: <b>/</b>