

FRONT ELEVATION ^{NW} - as existing

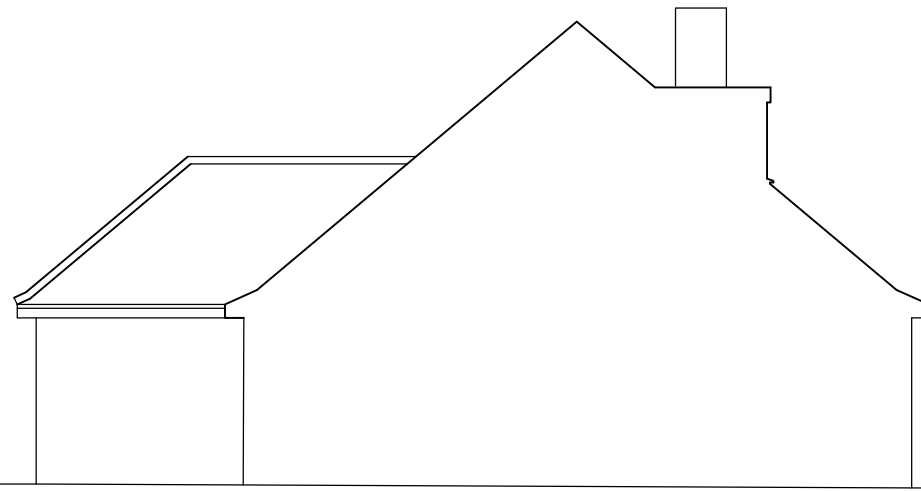

SIDE ELEVATION ^{SW}

1:100 @ A3
 0 1 2 3 4 5m

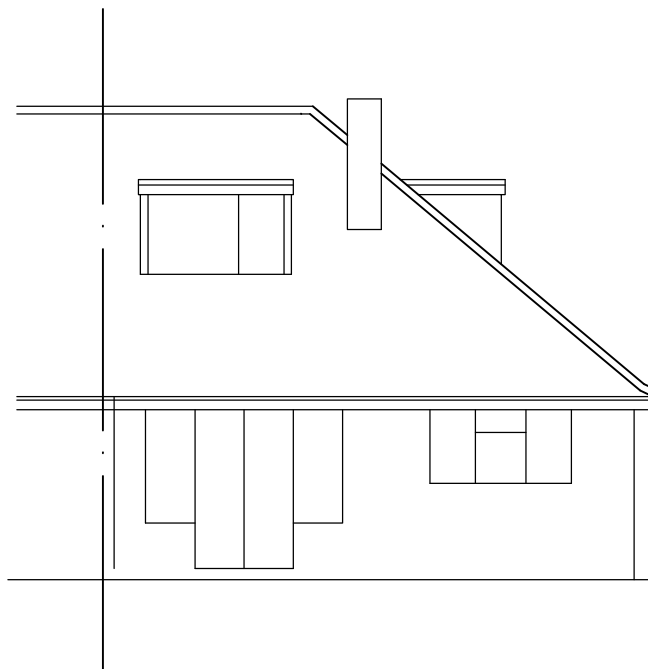

REAR ELEVATION ^{SE}

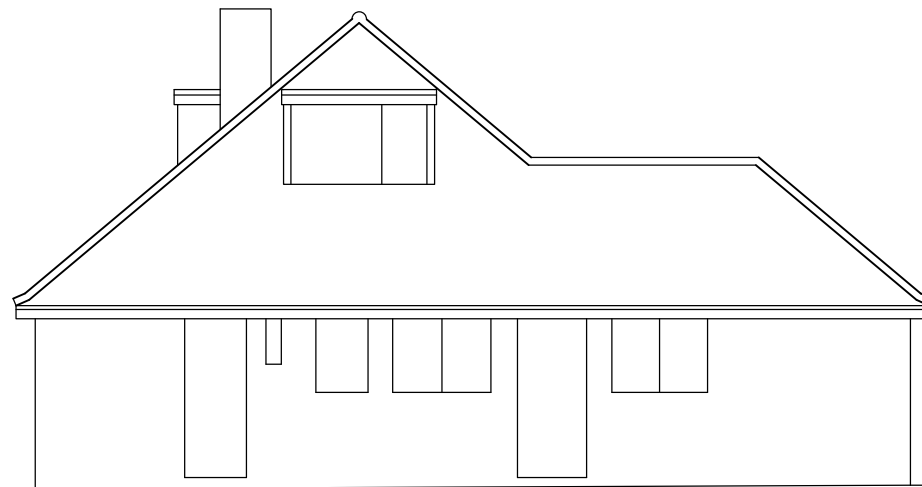

SIDE ELEVATION ^{NE}

title Proposed Rear Extension &
 Alteration Works
 65 Willis Road
 Haddenham HP17 8HG

client Mr Colin Cummins

scale	drg no.	date	rev.
1:100	23/034-07	Jan '23	

on A3 sheet