

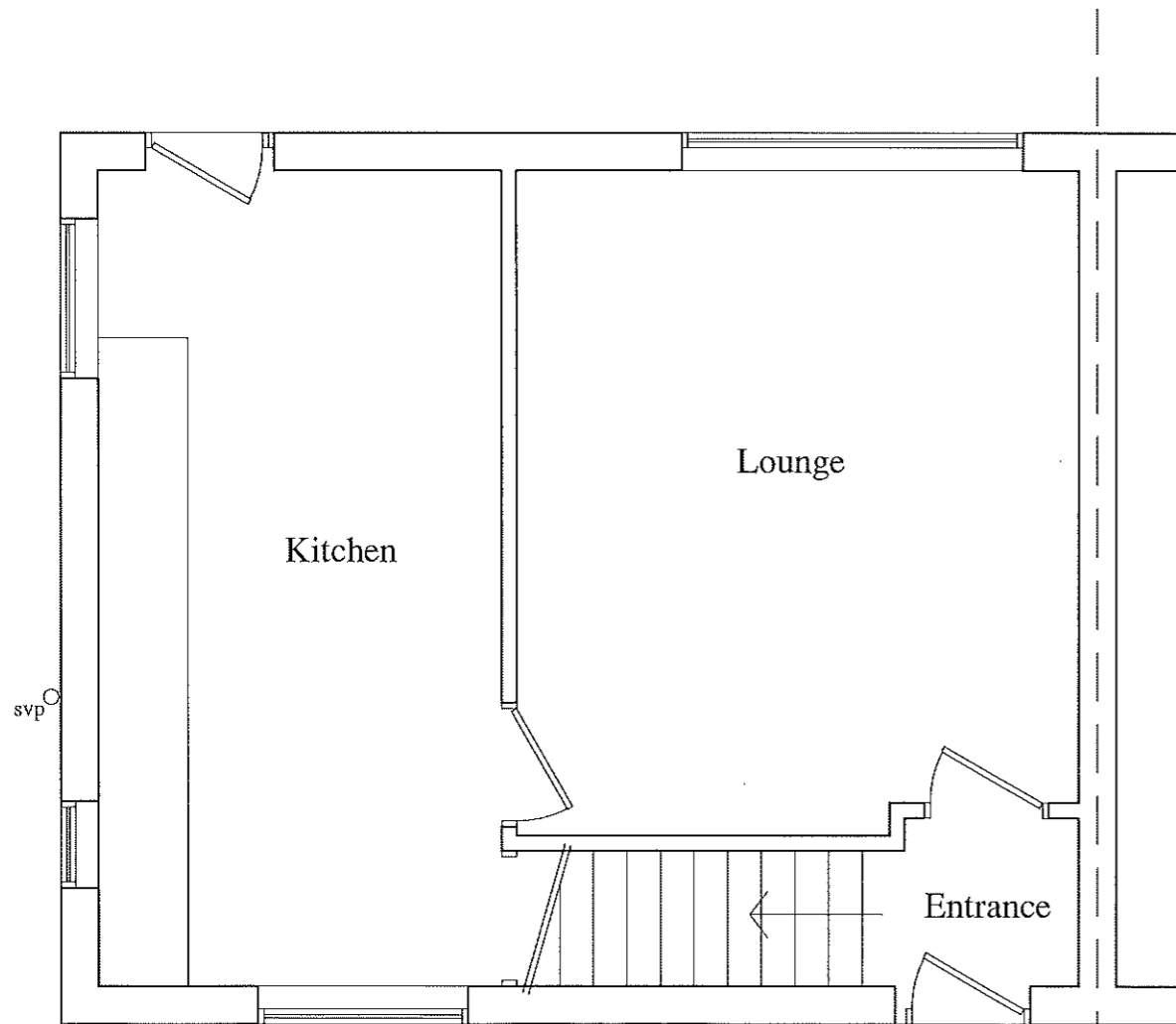

Existing Front Elevation

Existing Side Elevation

Existing Rear Elevation



Existing Ground Floor Plan

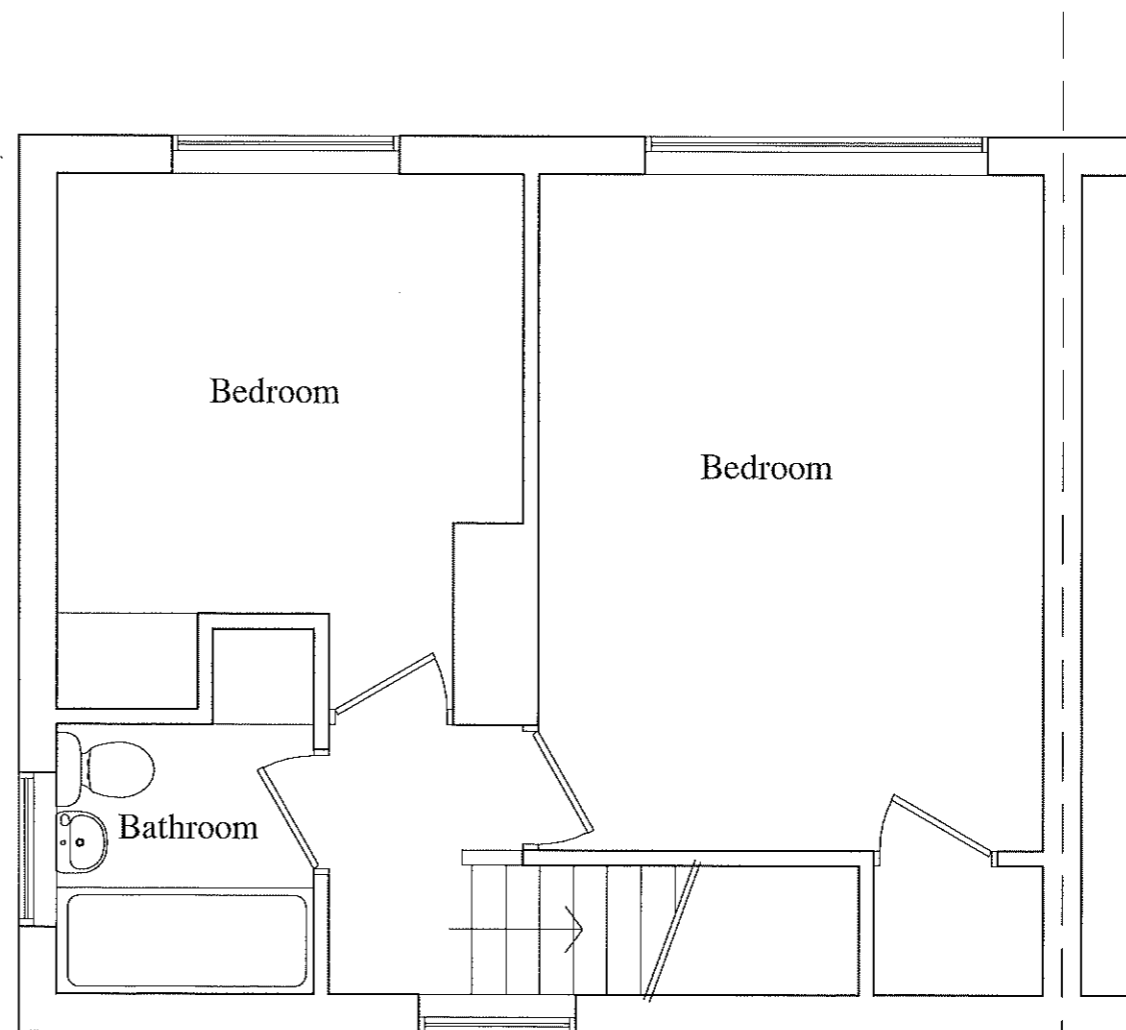

Existing First Floor Plan

Description	Rev	Date
NTR Design & Build Limited NTR Design & Build limited Waterside, Derby Road Swanwick Derbys DE55 1AD Telephone 07966 432317 Email - ntrdesign@btinternet.com		
Project Title 62 THIRLMERE ROAD, CHESTERFIELD, DERBYSHIRE, S41 8EL		
Drawing Proposed 2 Storey Extension & Internal Alterations Plans as Existing		
Scale 1 : 50 1: 100	Drawn By NTR	Revision
Date JULY 2019	Drawing No TK1/07/20	