

Notes

Do not scale from this drawing. If in need of further detail, refer back to the Technical Department.

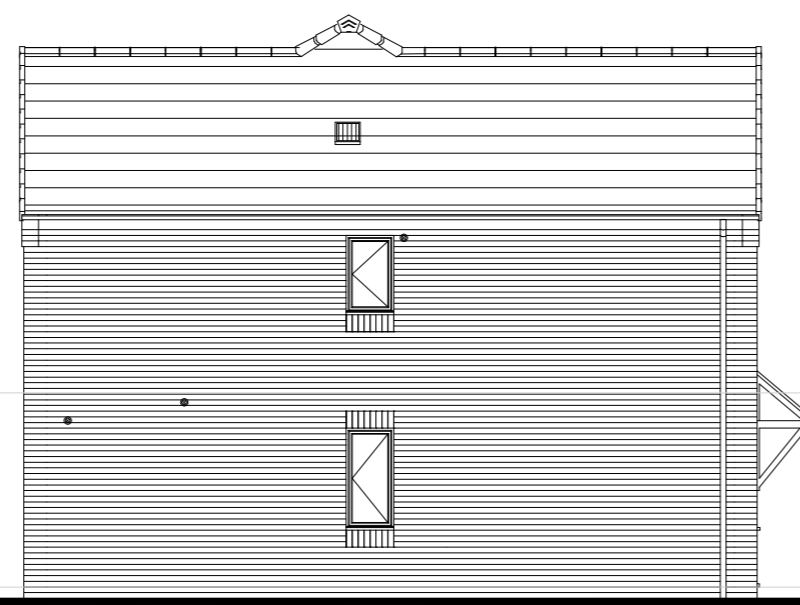

FRONT ELEVATION



SIDE ELEVATION

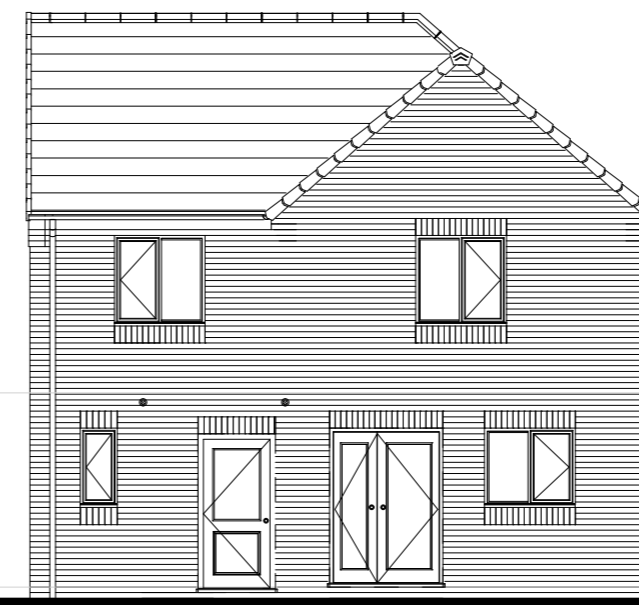

REAR ELEVATION

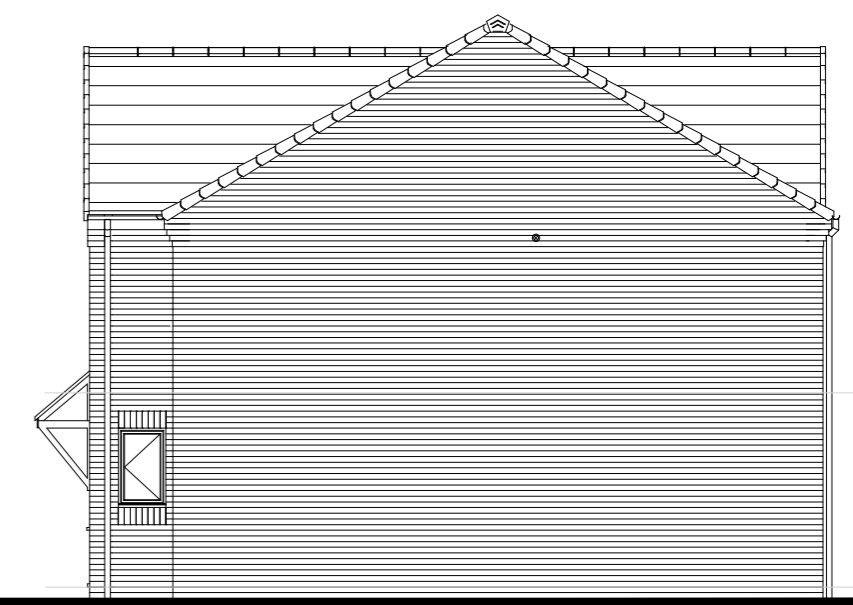

SIDE ELEVATION

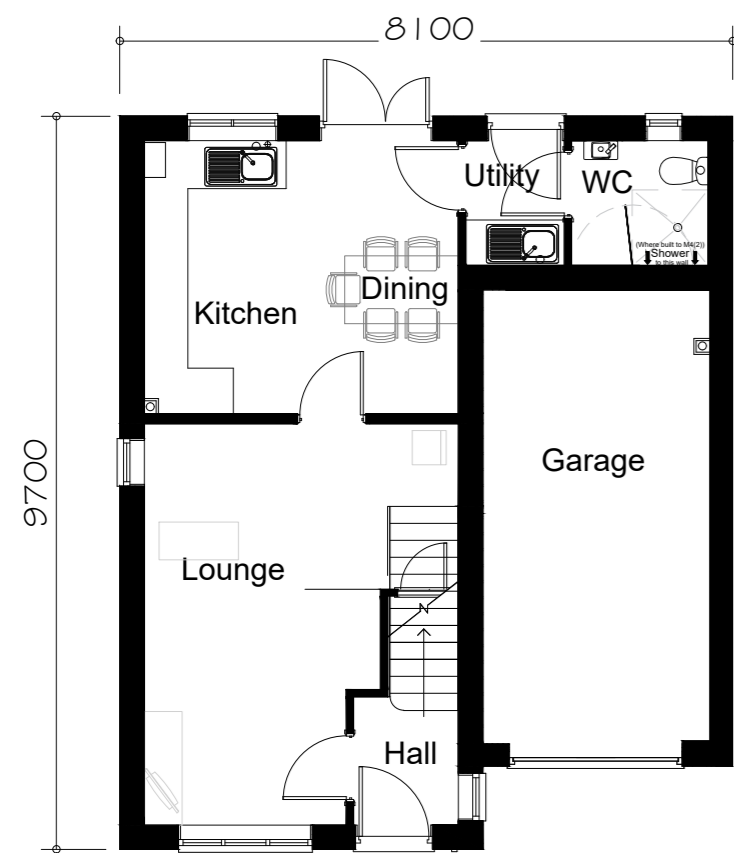

GROUND FLOOR PLAN

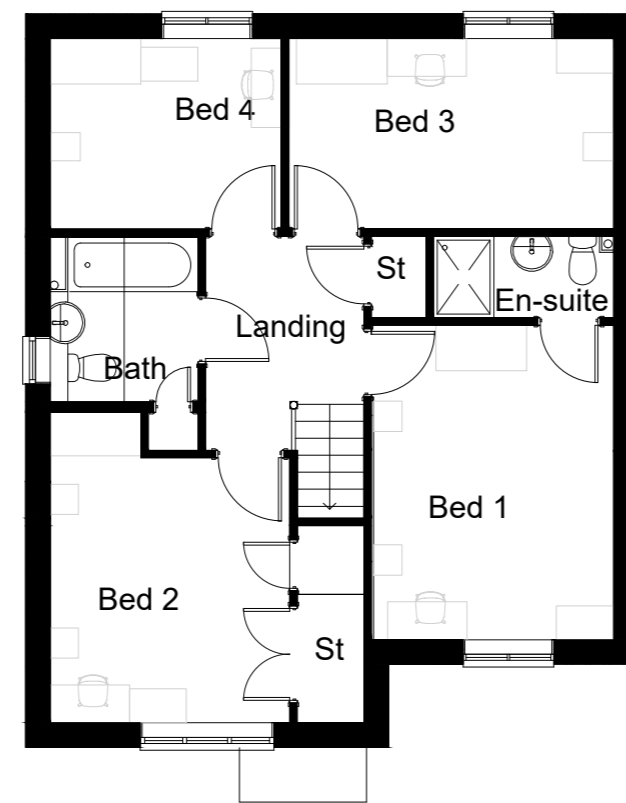

FIRST FLOOR PLAN

FLOOR AREA  
106.79m<sup>2</sup>, 1149f



| Rev. | Comments  | Date     |
|------|---|----------|
| C06  | FF windows moved down 1 brick course                          | 06.09.23 |
| C05  | Extract vent positions updated, WN6 changed to flying mullion | 21.06.23 |
| C04  | Personnel door position corrected                             | 17.01.23 |
| C03  | Garage door style updated                                     | 20.06.22 |
| C02  | Lounge window changed   | 13.06.22 |
| C01  | Issued for construction                                       | 27.05.21 |
| P01  | Initial issue   | 22.04.21 |

**gleeson**

Gleeson Homes (Head Office)  
Unit 5, Europa Court | Sheffield Business Park | Sheffield |  
South Yorkshire | S9 1XE

01142 612900

www.gleesonhomes.co.uk

Project:  
**454 House Type  
Urban**

Title:  
**Planning Drawing**

|                             |                          |                     |                       |
|-----------------------------|--------------------------|---------------------|-----------------------|
| Scale:<br><b>1:100 @ A2</b> | Date:<br><b>22.04.21</b> | Drawn:<br><b>OS</b> | Checked:<br><b>GE</b> |
|-----------------------------|--------------------------|---------------------|-----------------------|

|                                     |                         |
|-------------------------------------|-------------------------|
| Drawing No:<br><b>21-454-U-0001</b> | Revision:<br><b>C06</b> |
|-------------------------------------|-------------------------|