

NOTES
 Do not scale from this drawing. Only figured dimensions are to be taken from this drawing.
 Contractor must verify all dimensions on site before commencing any work or shop drawings.
 Report any discrepancies to the Ingreen Architectural Solutions Ltd before commencing work.
 Work within the CDM 2015 Regulations is not to start until a Health and Safety Plan has been produced.
 This drawing is copyright and must not be reproduced without consent of Ingreen Architectural Solutions Ltd
 This drawing originates from the CAD file:
 C:\Users\foxya\Desktop\Backup\A240201 6 Beechside Staindrop\6 Beechside Staindrop.dwg

REVISIONS
 Rev Description Drawn Date STATUS

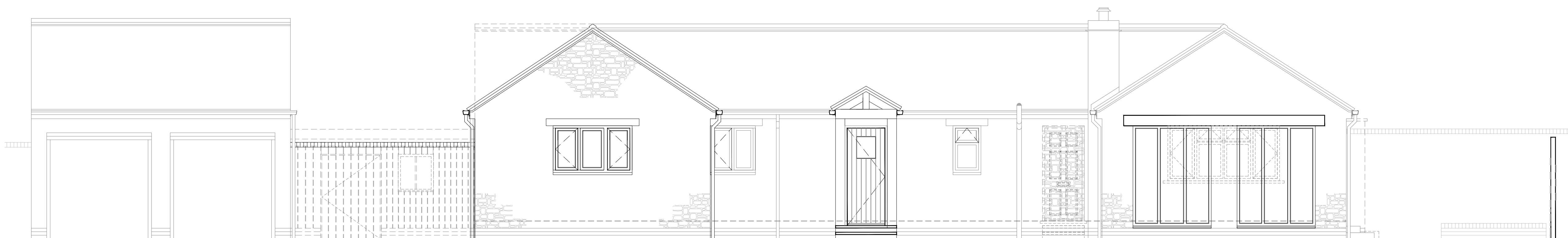

**PROPOSED FRONT ELEVATION.
 (NORTH FACING)**

EXISTING SHED REMOVED

EXTENSION

NEW
 ENTRANCE

EXISTING
 DOORWAY
 BLOCKED UP

EXISTING WINDOW REMOVED
 & 2 NEW FULL HEIGHT WINDOWS
 INSTALLED

Materials:

Roof: Strip off existing clay pantiles and re-roof existing and Extension with Marley Modern concrete tiles to new roof configuration. Colour: Dark Grey.
 Fascias and soffits to be 16mm uPVC. Colour: Anthracite RAL 7016.
 Guttering to be uPVC "Squareflo" profile. Colour: Black.
 RWP's to be 63x63mm Square uPVC. Colour: Black.

Ridge Tiles: Half Round Dry Fix Ridge Tiles to match roof tiles.

Walls: Brickwork below DPC to match existing Rustic Faced Brickwork in natural mortar with telescopic air bricks for sub floor ventilation at Max. 1800mm centres.
 Walling above DPC to be Random Stone to match existing in natural mortar.

Windows: All windows and doors to be replaced with uPVC framed double glazed windows.
 Style to be agreed. Frame Colour: Anthracite RAL 7016
 Window Heads to be Artstone (Colour: Natural to match existing.).

Porch: Oak framing with Marley Modern Roof Tiles. Colour: Dark Grey.

Proposed Front Elevation Plan. North Facing

Scale 1:50

SCALE BAR 1:50

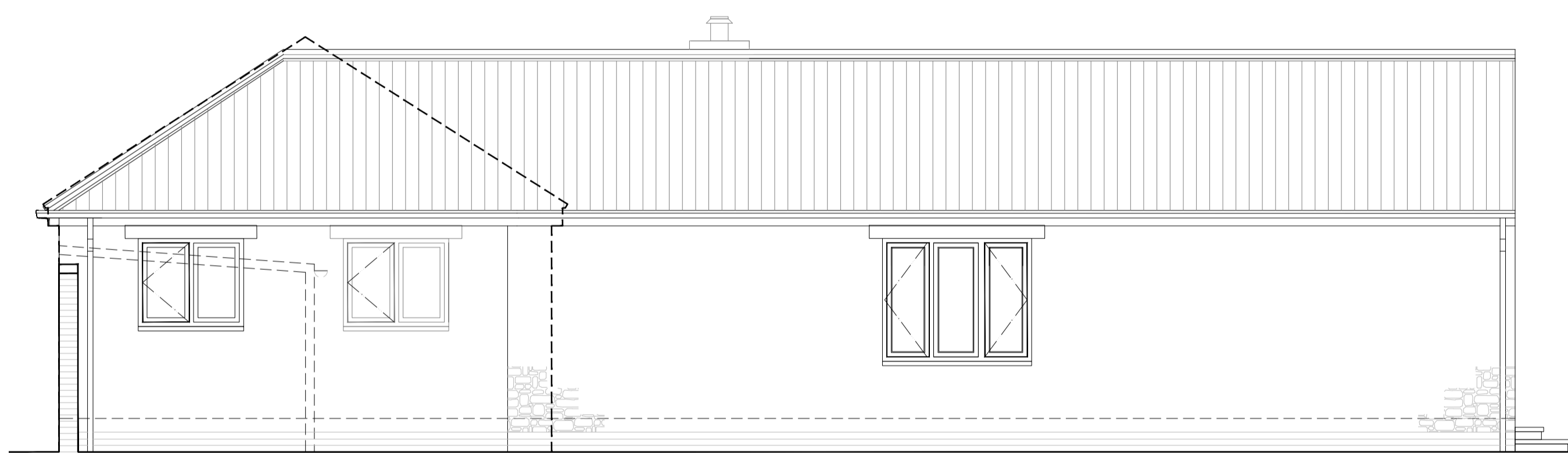

**PROPOSED SIDE ELEVATION.
 WEST FACING**

NEW WINDOW INTO
 BEDROOM.

EXTENSION



**PROPOSED SECTIONAL SIDE ELEVATION
 EAST FACING.**

EXTENSION



**PROPOSED SIDE ELEVATION.
 EAST FACING**

STONE PIERS & STEPS TO
 BE REMOVED.
 EXISTING DOORWAY
 BLOCKED UP and WALL
 MADE GOOD.

PROJECT
**Single Storey Extension to
 6 Beechside, Staindrop
 for Miss H. Beadle**

DRAWING TITLE
**Proposed Elevations and
 Material Notes**

Ingreen Architectural Solutions Ltd
 The Manor House,
 West End, Sedgfield
 Co. Durham TS21 2BW
 Company No. 07675376
 VAT Reg 117 8553 01
 Tel: 01740 669163
 Mob: 07813883678

Drawn By

JF

Date Drawn

Feb 2024

Scale @ A1

1:50

email - ian@ingreenarchitectural.co.uk Web www.ingreenarchitectural.co.uk

Drawing No. Revision

A240201 P04