

# AS EXISTING

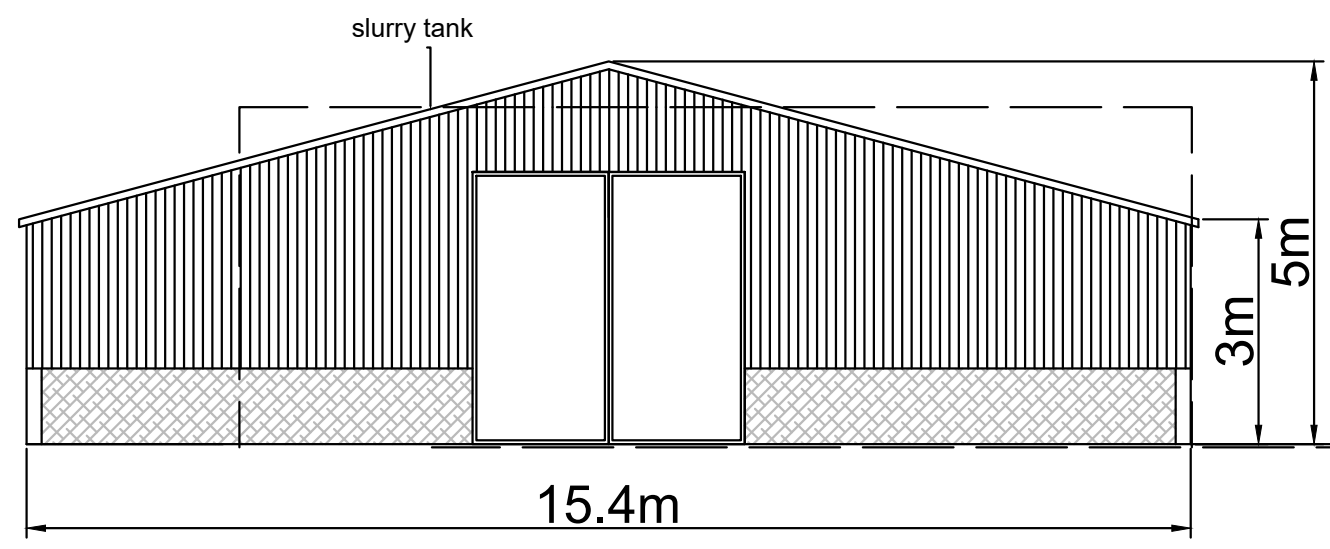

EAST FACING (WEST FACING UNAFFECTED)

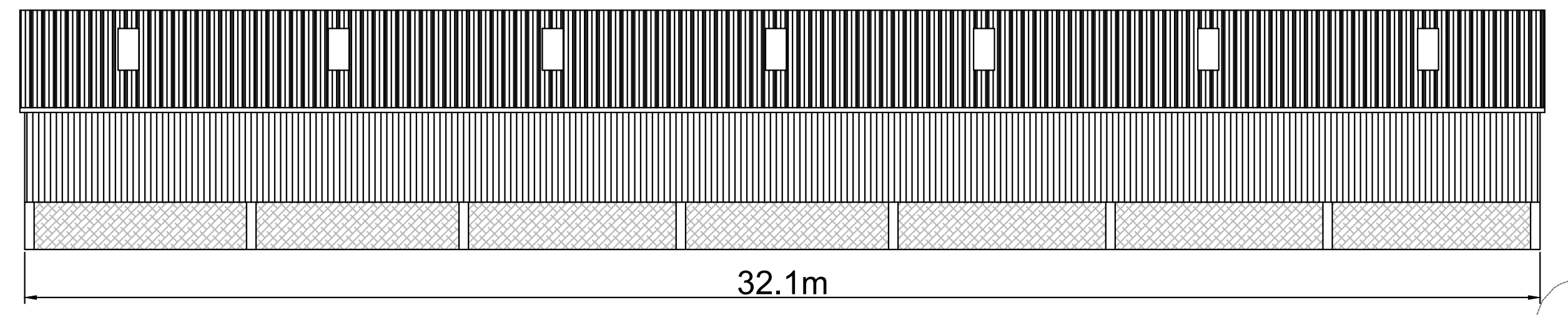
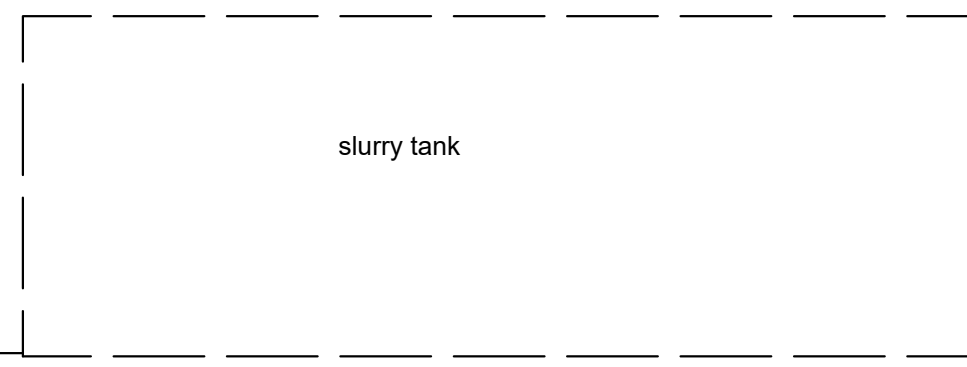

SOUTH FACING

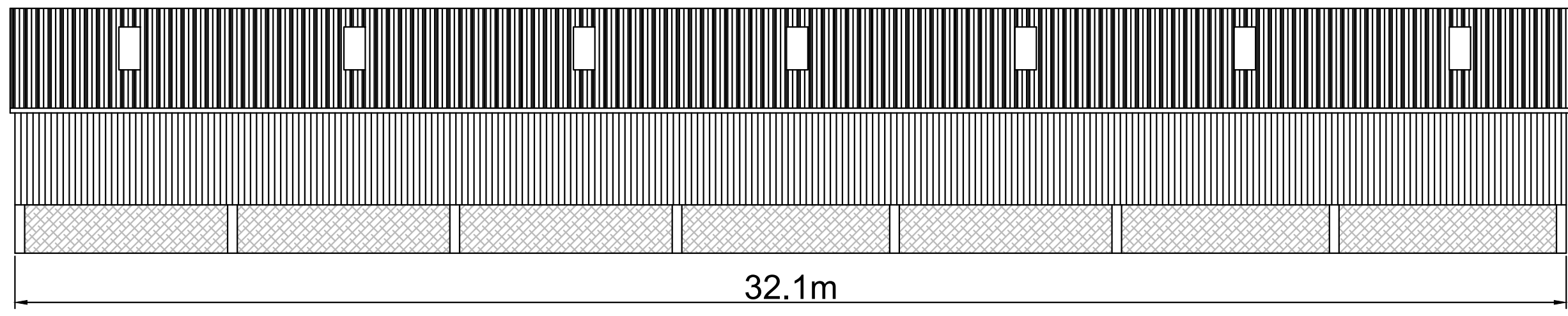

NORTH FACING

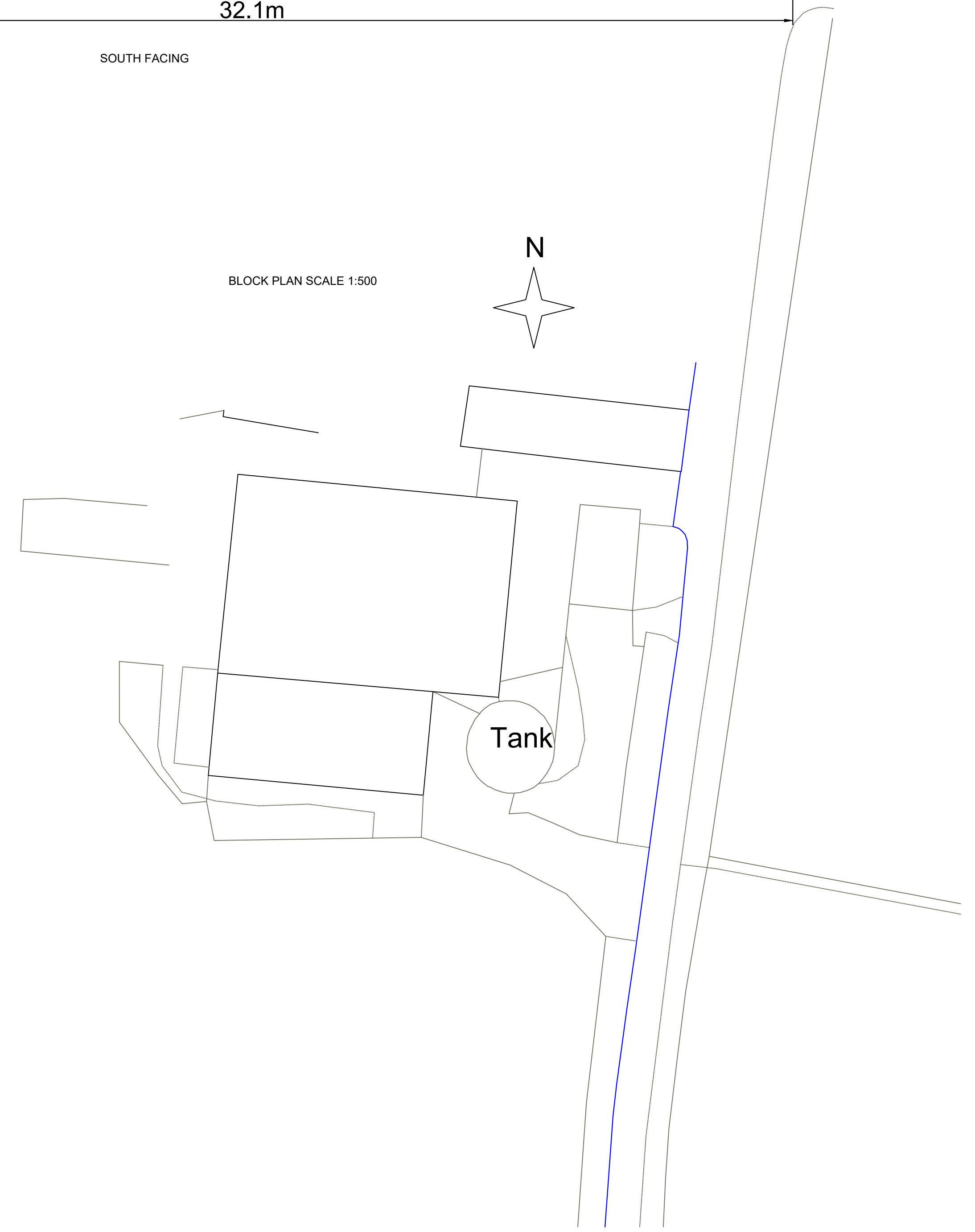
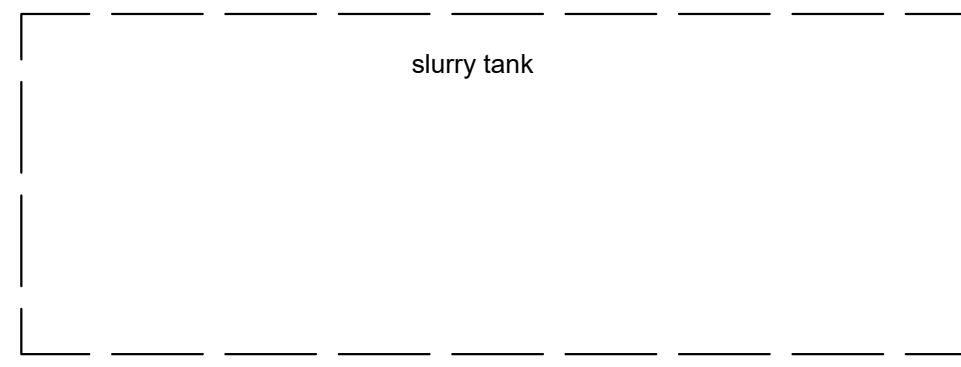

PLAN VIEW

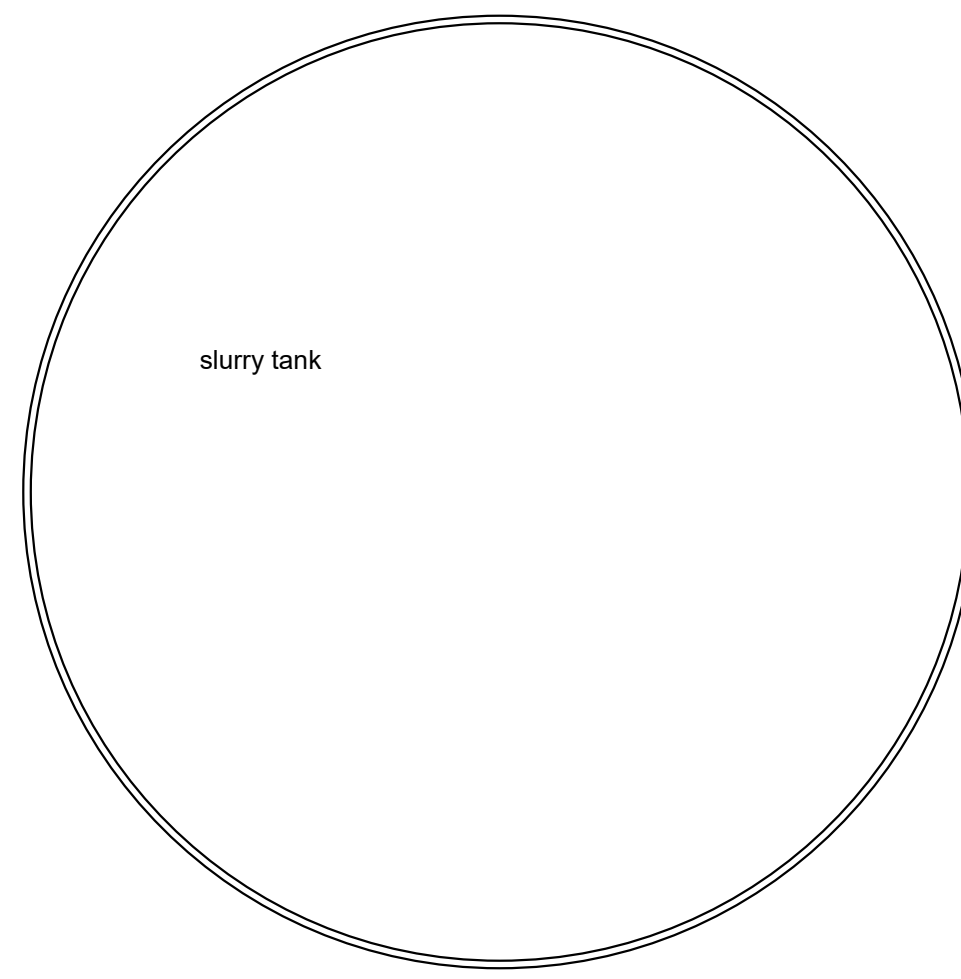
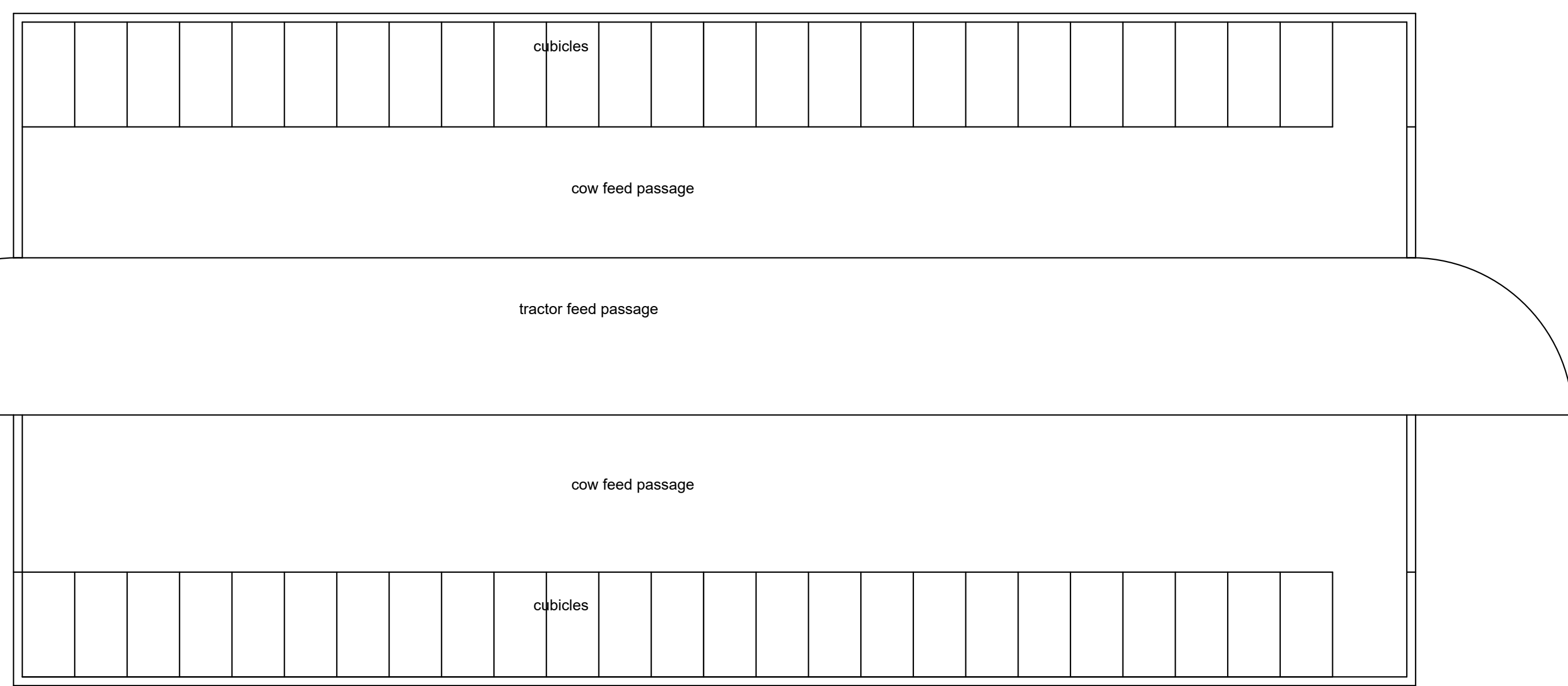

# AS PROPOSED

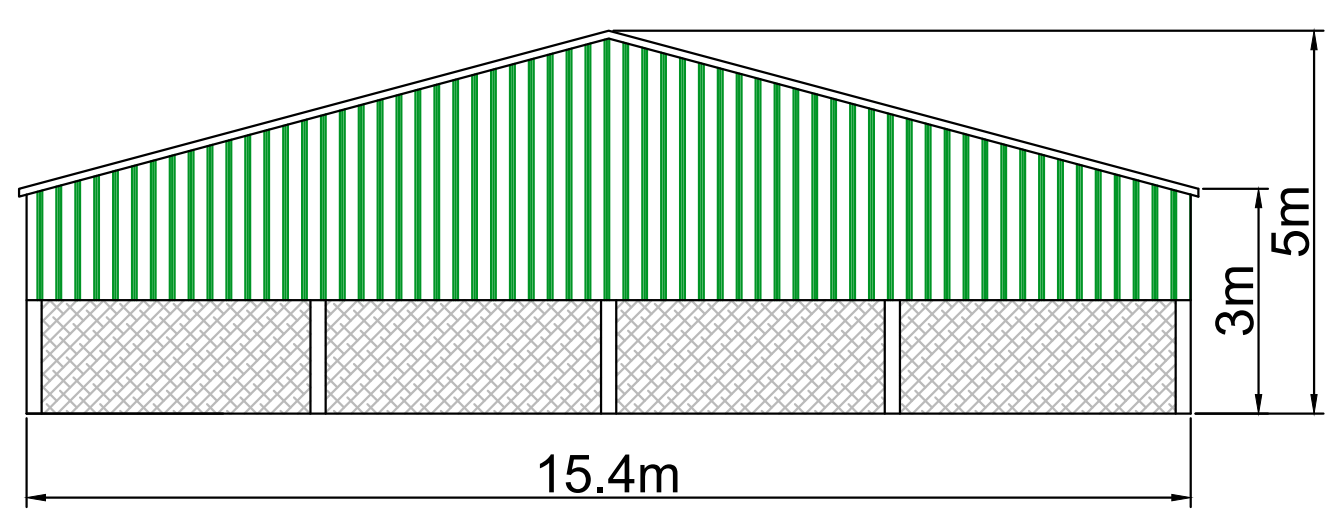

EAST FACING (WEST FACING UNAFFECTED)

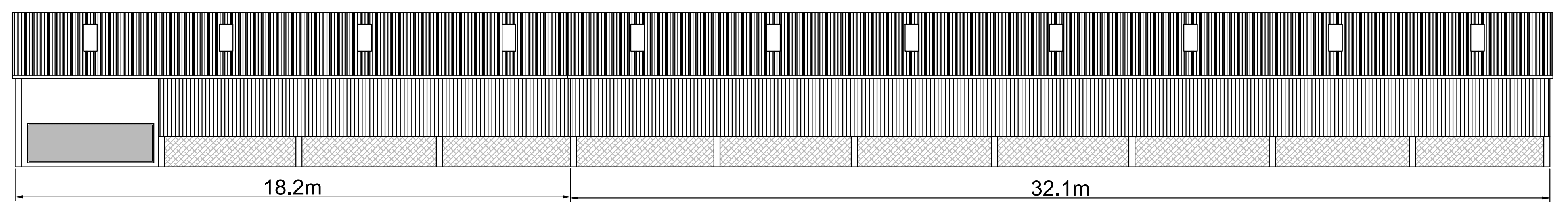

SOUTH FACING

MATERIALS: ROOF IN NATURAL GREY PROFILE 6 CEMENT FIBRE SHEETS WITH GRP ROOFLIGHTS  
WALLS IN TANALIZED TIMBER YORKSHIRE BOARDS, GREEN BOX PROFILE TIN SHEETS TO EASTERN GABLE ONLY AND CONCRETE PANELS

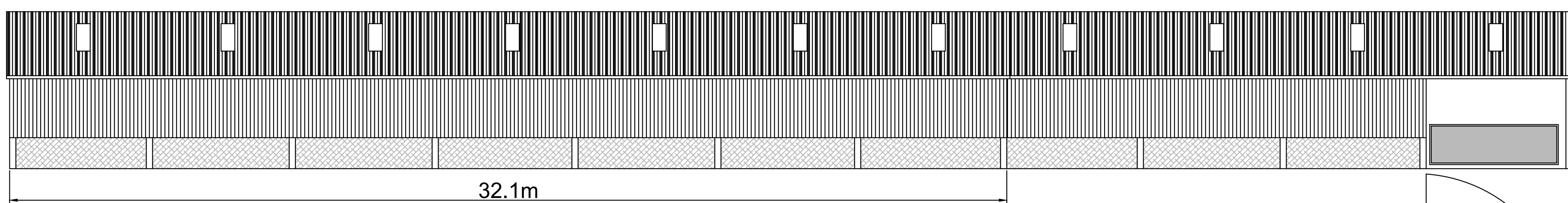

NORTH FACING



PLAN VIEW

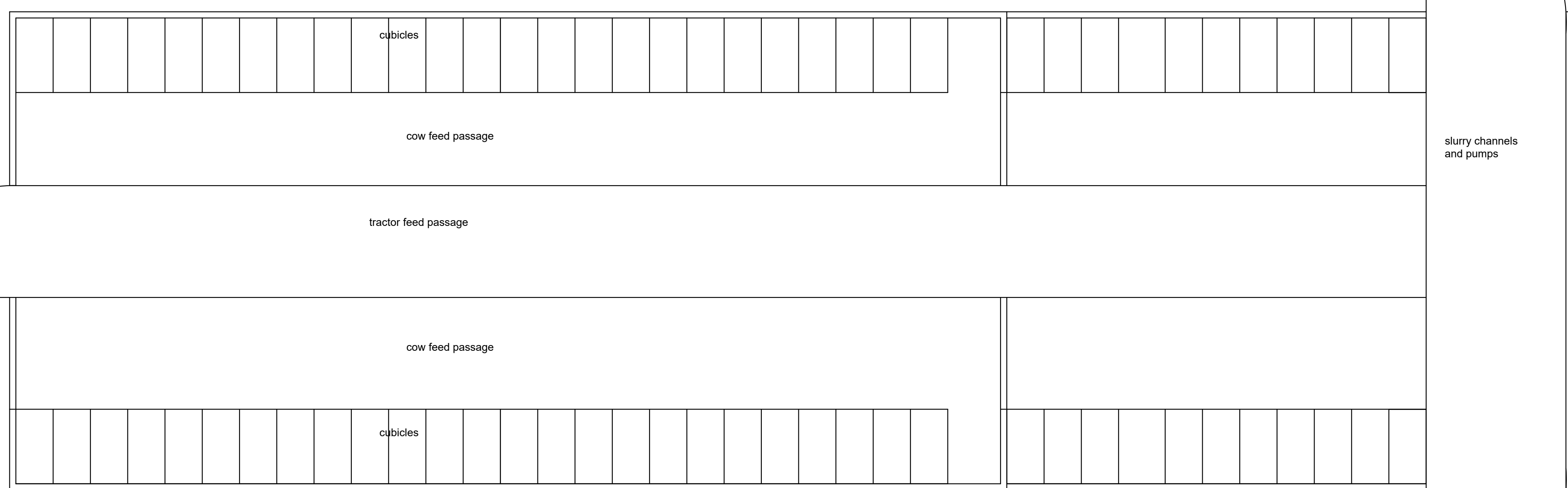

<p>Office A, Bradley Hill Farm Cloughton on Brock, Preston PR3 0GA Telephone: 01995 640135 Mobile: 07813 296 297 e-mail: mcl@mplanning.org</p>	<p>CLIENT: MR P MASON</p> <p>PROJECT: EXTENSION OF EXISTING DAIRY CATTLE HOUSING FOLLOWING DEMOLITION OF METAL SLURRY TANK</p> <p>LOCATION: HOSKINSHIRE FARM, LANCASTER ROAD, OUT RAWCLIFFE PRESTON PR3 6BL</p>	<p>DATE: 16TH FEBRUARY 2024</p> <p>DWG NO: M/PM/316</p> <p>SCALE: 1:100 &amp; 1:500</p> <p>A0</p>
	<p>DRAWN BY: [Signature]</p>	