

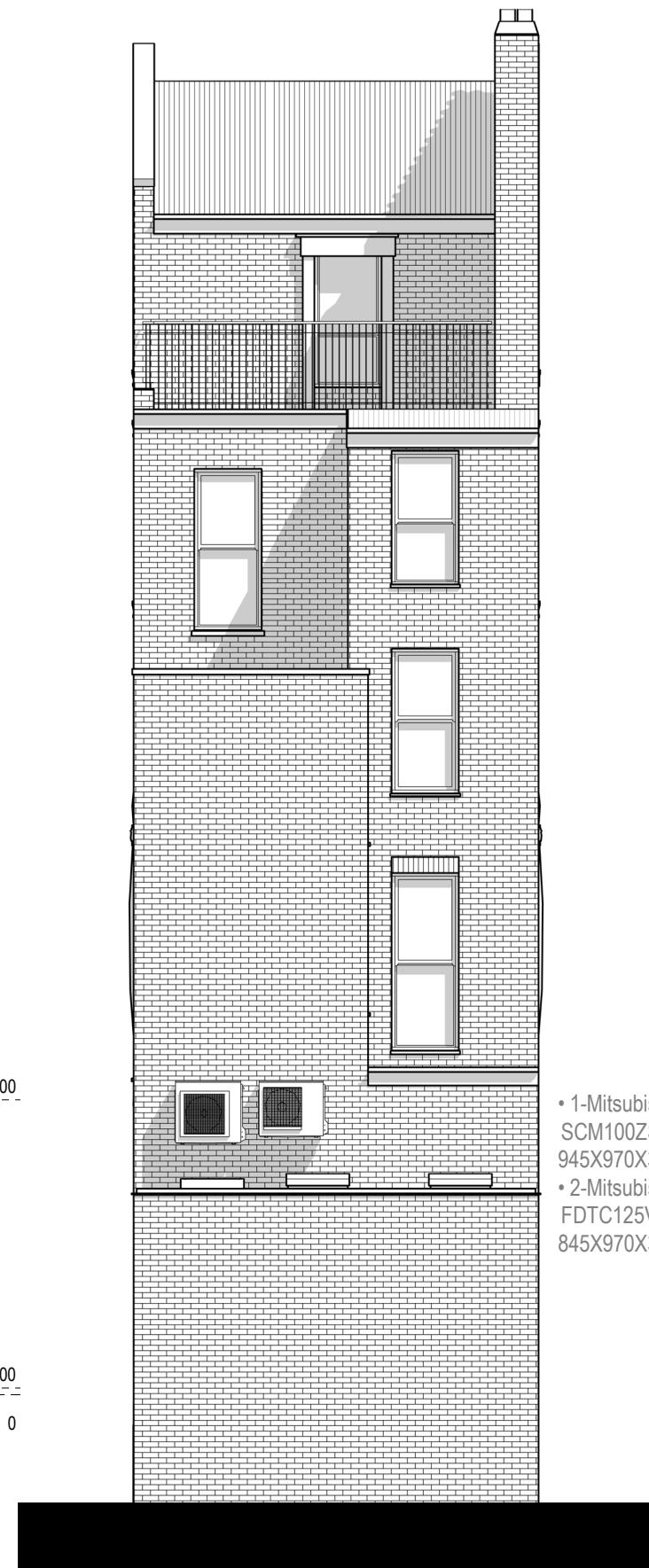

FRONT ELEVATION

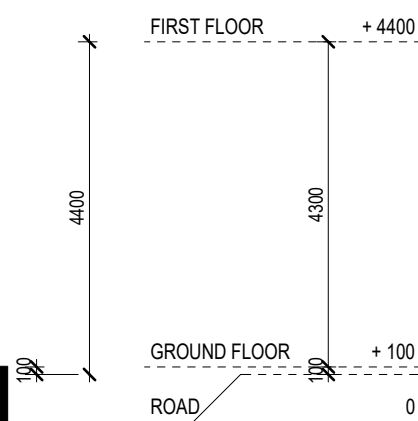

REAR ELEVATION

- 1-Mitsubishi Heavy Industries SCM100ZS-W 945X970X370
- 2-Mitsubishi Heavy Industries FDTC125VNAWPVH 845X970X370

Written dimensions to be taken in preference to scaled dimensions. The Contractor is responsible for checking all dimensions before work starts.

All work is to be carried out to the requirements, and to the satisfaction of the Local Authority. These drawings are for planning purposes only.

Any discrepancies to be brought to the attention of 4D Planning Consultants immediately.

Description

THE SHOPFRONT SPECS:

- Aluminium frame with 12mm glass with RAL 7043 Traffic grey B
- One 12mm main door glass for entrance
- Entrance door Glass height 2 meter
- Entrance door with 1.1 meter width
- Two side glass panel 12mm
- brushed gold colour handle 800mm long
- One lock in the middle
- * Bottom edges frame panel width will be 6 inches high , After that the glass start
- * Side panels aluminium panels 5 inches width

ROLLER SHUTTER SPECIFICATIONS

- Grill roller shutter (hand made)
- Roller Shutter height 3200 mm approx
- Roller Shutter width 4115 mm approx
- Motor power 230nvm
- motor voltage for use 230v
- motor Single phase
- Grill Shutter each gap 50×100mm
- Grill Shutter metal runner chanel 50mm×25mm
- Grill Shutter metal angle 50mm×75mm
- Grill Shutter metal plates 330×330mm
- Grill Shutter pipe width 3200mm
- Grill Shutter pipe 100mm round
- RAL 7043 Traffic grey B powder coating colour
- Shutter box will be dimensions of 13inc x13 inch

Rev	Date	Description	by	chk

4D PLANNING™
Chartered Town Planners & Architectural Technicians

Architecture | Town Planning

T: 0203 1500 183 www.GetMePlanning.com

www.GetMePlanning.com

Client
Mr Mohamad Al-Shamari

Project
240 Edgware Road, W2 1DW

Title PROPOSED DRAWINGS ELEVATIONS		
Date:	09.01.2024	Rev:
Scale:	1:100@A3	
Drawing No.	4D-449 P 02	
Drawn by :	MAX	

