

Existing Part Plan

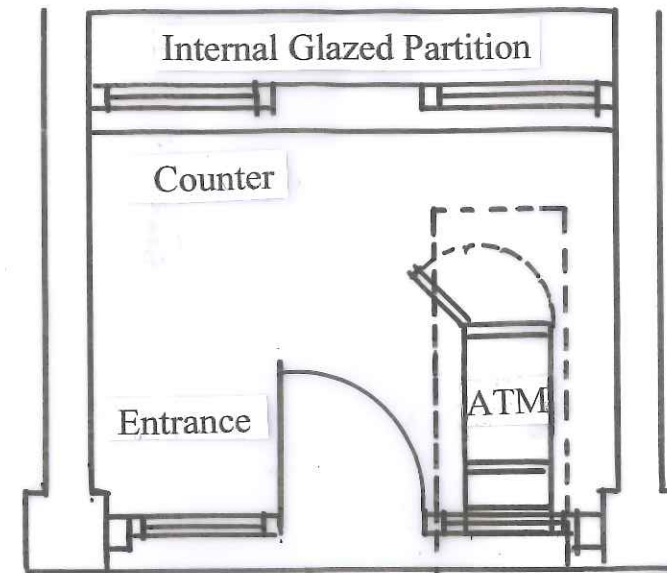

Proposed Part Plan

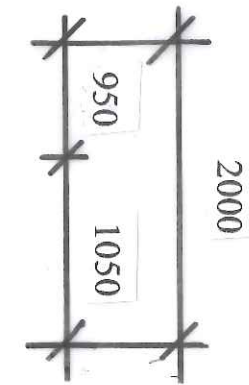

NCR 6626E Standard Top Sign
400mm high 700mm wide
Blue and yellow with white lettering
and Euronet Logo



Existing Part Elevation

Proposed ATM fascia and
Illuminated "ATM" fascia sign

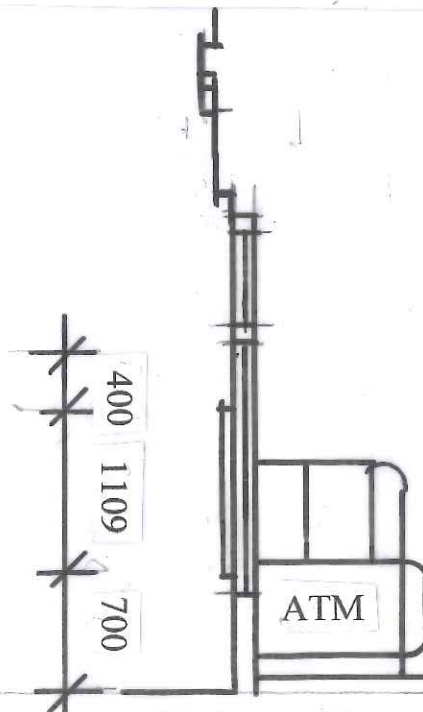

Proposed Part Section

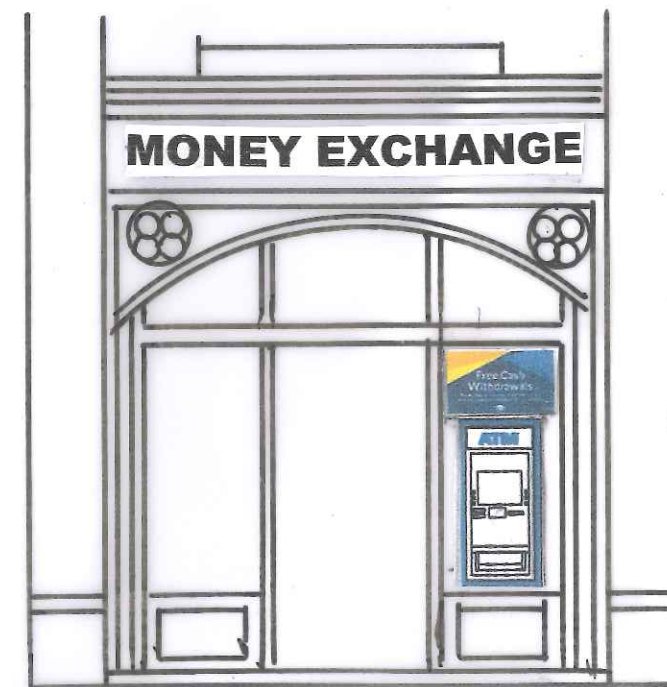

Proposed Part Elevation

Proposed ATM fascia
illuminated ATM Sign

ATM Fascia Signage
Proposed ATM fascia
and illuminated ATM sign

Euronet ATM to be installed as a through
Glass installation



Scale 1 : 50@A3

Drawing No. EN01032024
Scale: 1:50
Date: 23.01.2024
Revision:

Des Ager Design and Planning Consultant
2 Coley House, Tilford Road, Farnham, Surrey GU9 8DE
T: 01252 967329
M: 07836 558370
desmondager@gmail.com

Project Title:
**PROPOSED ATM INSTALLATION
EXISTING AND PROPOSED PART PLANS
AND ELEVATIONS PROPOSED SECTION**

Site Address:
Money Exchange
75A Victoria Street
London SW1H 0HW

Notes:
NCR 6626E Standard Top Sign
400mm high 700mm wide
Blue and yellow with white lettering
and Euronet Logo

Client:

