

Mill Lane - adopted road

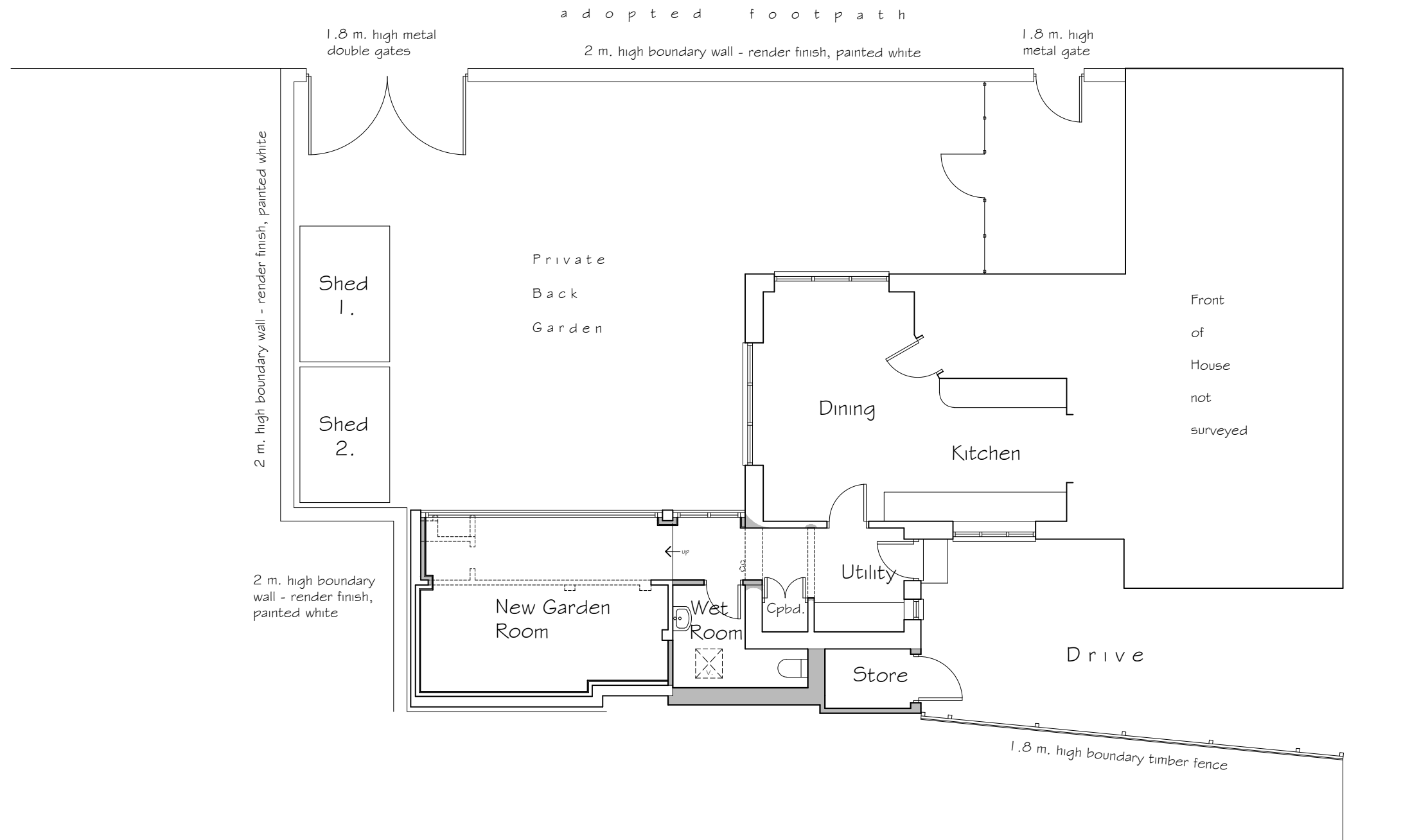

SITE & FLOOR PLAN - AS PROPOSED.

Scale 1:100

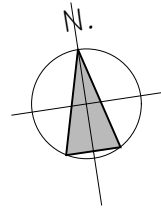
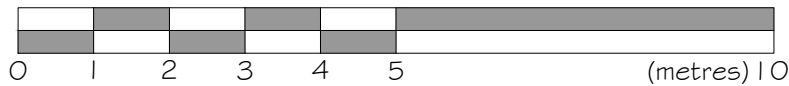

Revisions :
 A. : 19.02.24 - Planning Application submission.

TIMORD
ARCHITECT
 22 Copandale Road
 Beverley
 East Yorkshire
 HU17 7BW
 Tel: 01482 870264
 Mob: 07711 494 793
 www.timordarchitect.co.uk
 timord.architect@gmail.com

| | | |
|---|---------------------|----------------------|
| Project: Proposed Single Storey Rear Extension at The White House, Mill Lane, Little Burton, East Yorks. YO25 8QN | Drawn by: TRGO | Date: 15 . 02 . 2024 |
| Client: Sam & Caroline Havler | Scale @ A3: 1 : 100 | Project No: 2308 |
| Drawing: PROPOSALS : PLANNING APPLICATION Site & Floor Plan - as Proposed. | Drawing No: 25. | Revision A. |