

THIS DRAWING IS INDICATIVE AND FOR PLANNING PURPOSES ONLY AND NOT CONSIDERED "CONSTRUCTION ISSUE".

ALL DIMENSIONS ARE TO BE CHECKED AND VERIFIED ON SITE WITH ANY DISCREPANCIES REPORTED TO ARCHITECTURAL DESIGNS SERVICES (UK)LTD

COPYRIGHT FOR THIS DRAWING IS HELD BY ARCHITECTURAL DESIGN SERVICES (UK) LTD. IT IS NOT TO BE REPRODUCED WITHOUT EXPRESS PERMISSION.

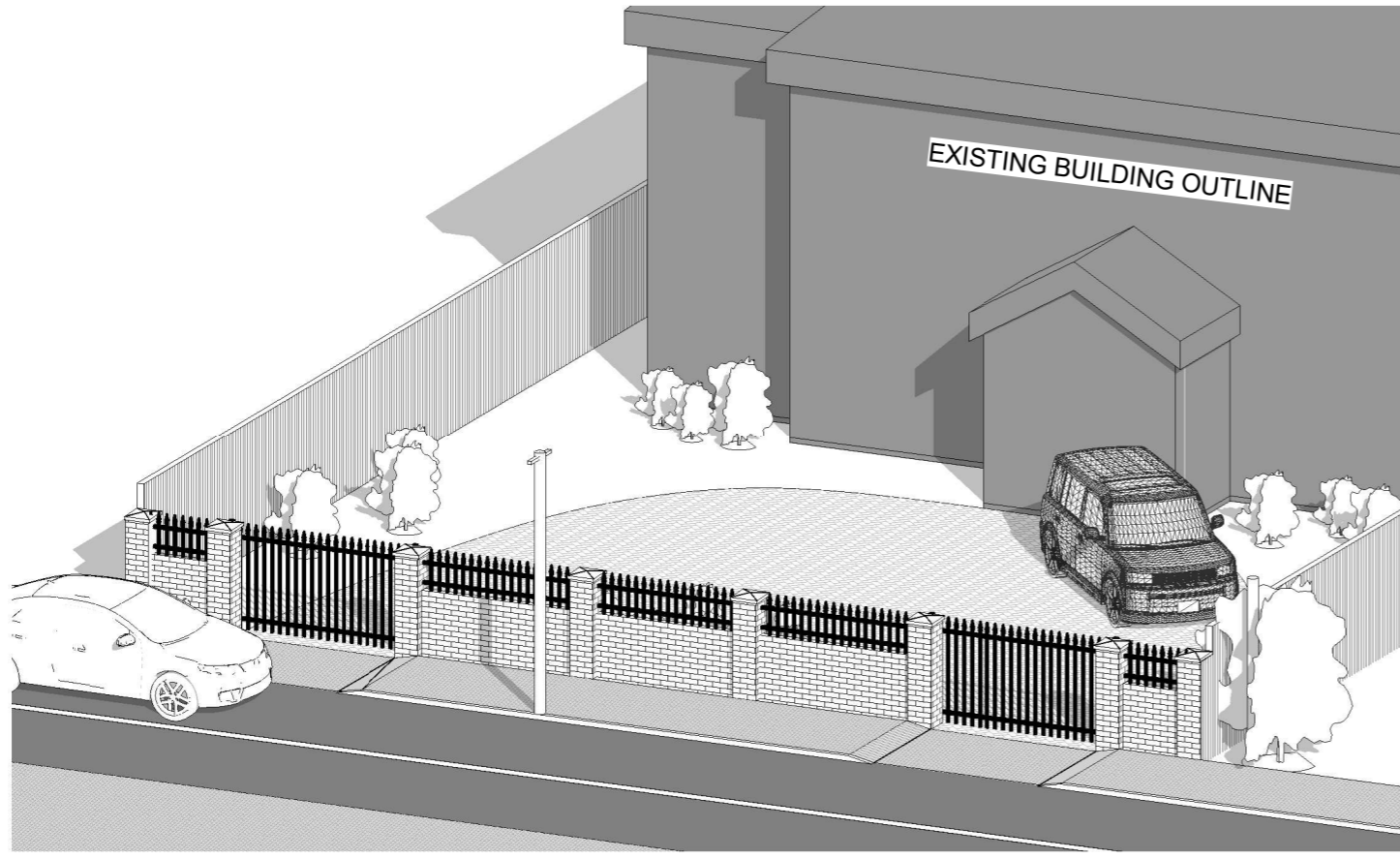

1 3D VIEW 02

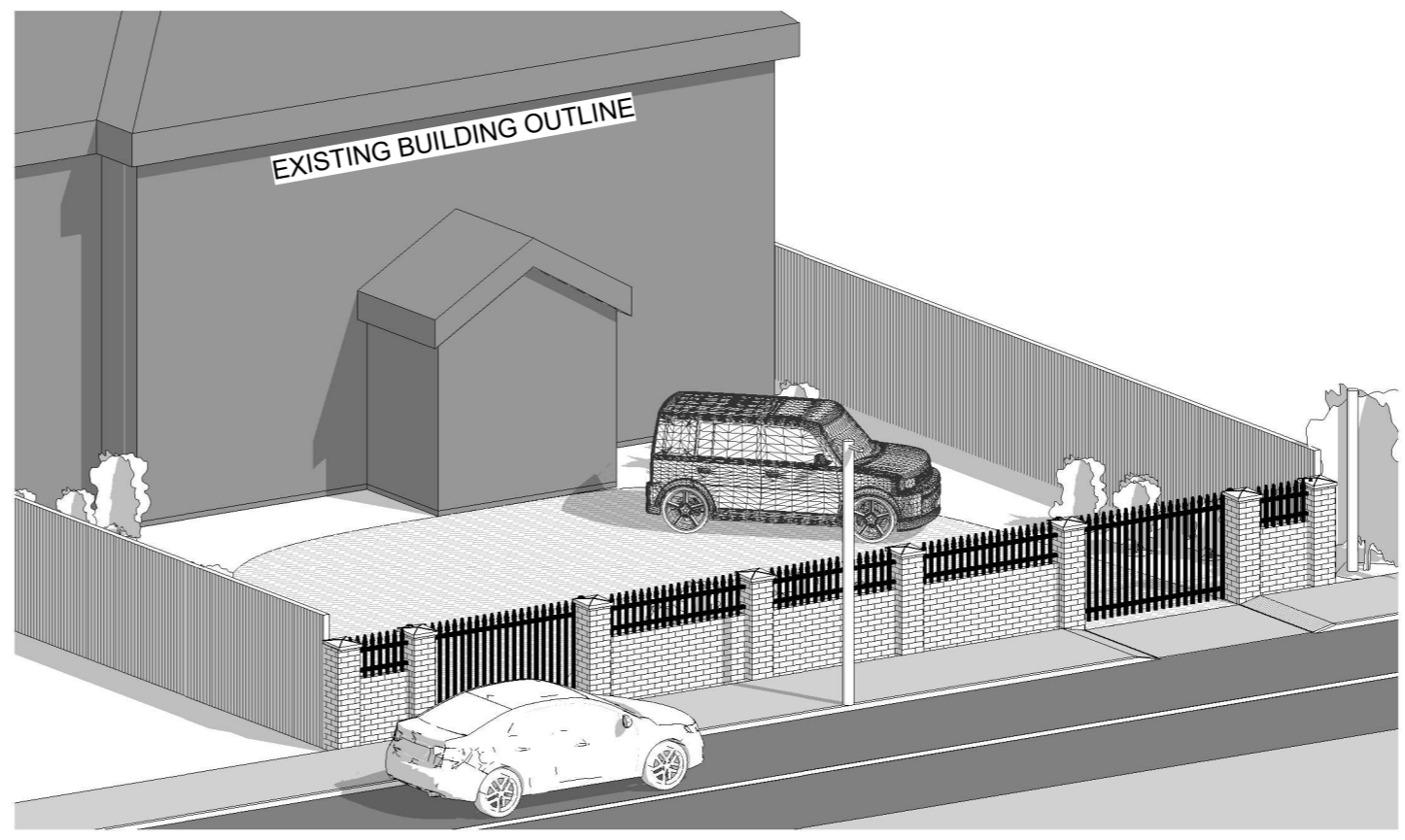

2 3D VIEW 01

CLIENT	
MAZIN AL-ZABARI	
PROJECT TITLE	
NEW ENTRANCE GATES AND WALLING TO FRONT BOUNDARY	
DRAWING TITLE	
3D VIEWS	
PROJECT ADDRESS	
29 BOXGROVE AVE GUILDFORD GU1 1XQ	
JOB NO	897
DRAWING NO	06
REV NO	—
SCALE@A3	NTS
DRAWN BY	JO
STAGE	PLANNING

