

THIS DRAWING IS INDICATIVE AND FOR PLANNING PURPOSES ONLY AND NOT CONSIDERED "CONSTRUCTION ISSUE".

ALL DIMENSIONS ARE TO BE CHECKED AND VERIFIED ON SITE WITH ANY DISCREPANCIES REPORTED TO ARCHITECTURAL DESIGNS SERVICES (UK)LTD

COPYRIGHT FOR THIS DRAWING IS HELD BY ARCHITECTURAL DESIGN SERVICES (UK) LTD. IT IS NOT TO BE REPRODUCED WITHOUT EXPRESS PERMISSION.

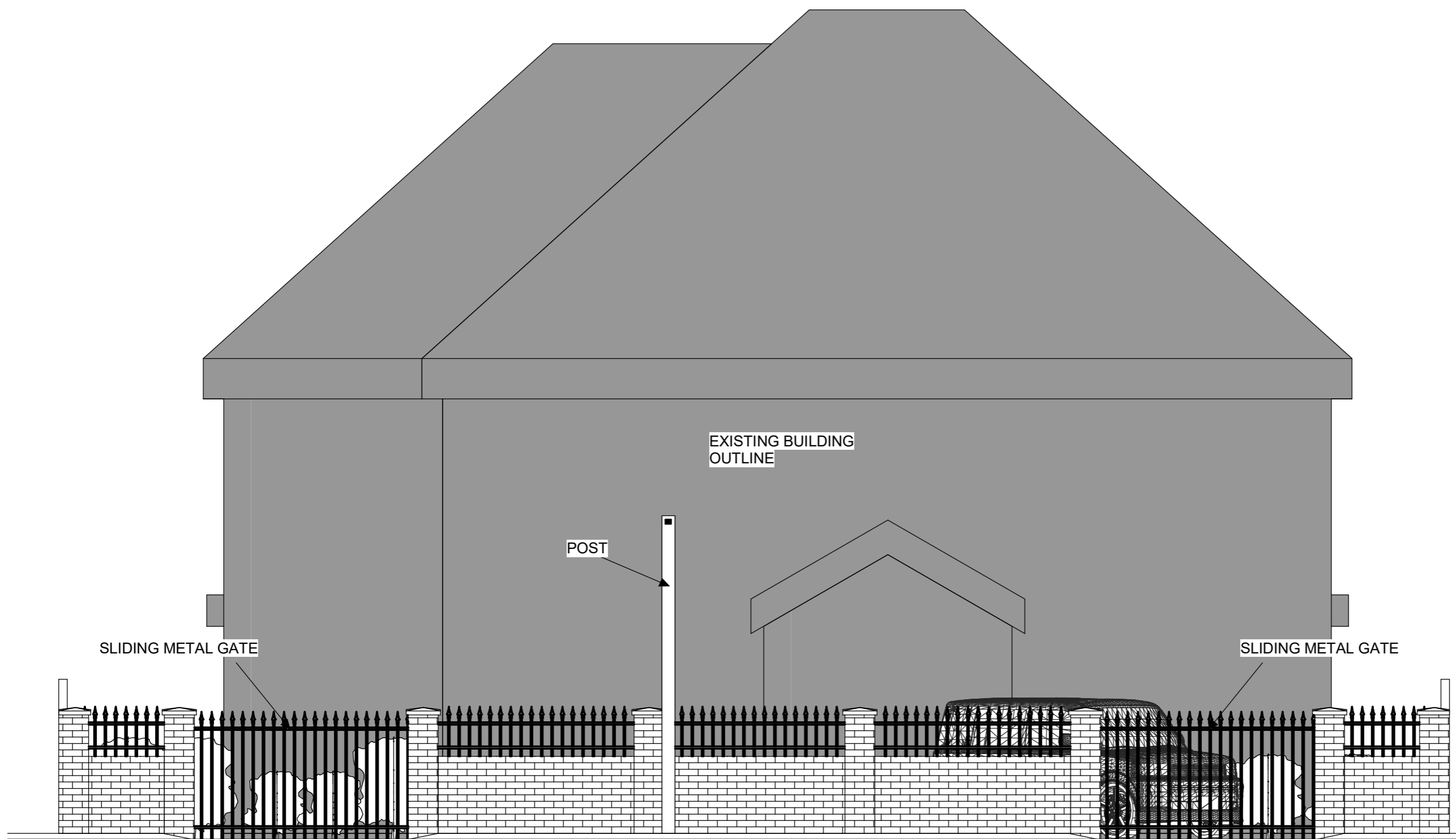

CLIENT

MAZIN AL-ZABARI

PROJECT TITLE

NEW ENTRANCE GATES AND WALLING TO FRONT BOUNDARY

DRAWING TITLE

PROPOSED NORTH EAST ELEVATION

PROJECT ADDRESS

29 BOXGROVE AVE  
GUILDFORD  
GU1 1XQ

JOB NO 897

DRAWING NO 04

REV NO -

SCALE@A3 1 : 50

DRAWN BY JO

STAGE PLANNING

1 PROPOSED NORTH EAST ELEVATION

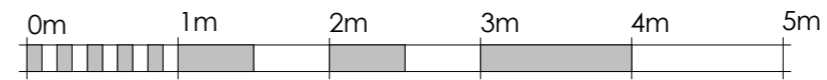

VISUAL SCALE 1:50 @ A3



**ARCHITECTURAL DESIGNS**

Building 2  
Guildford Business Park  
Guildford Surrey, GU28WG  
Tel: 01483 362 980  
Email: info@ad-uk.com