

33 ASHLEIGH ROAD (PP-12808174)

31 ASHLEIGH ROAD (PP-12808228)

ROOF

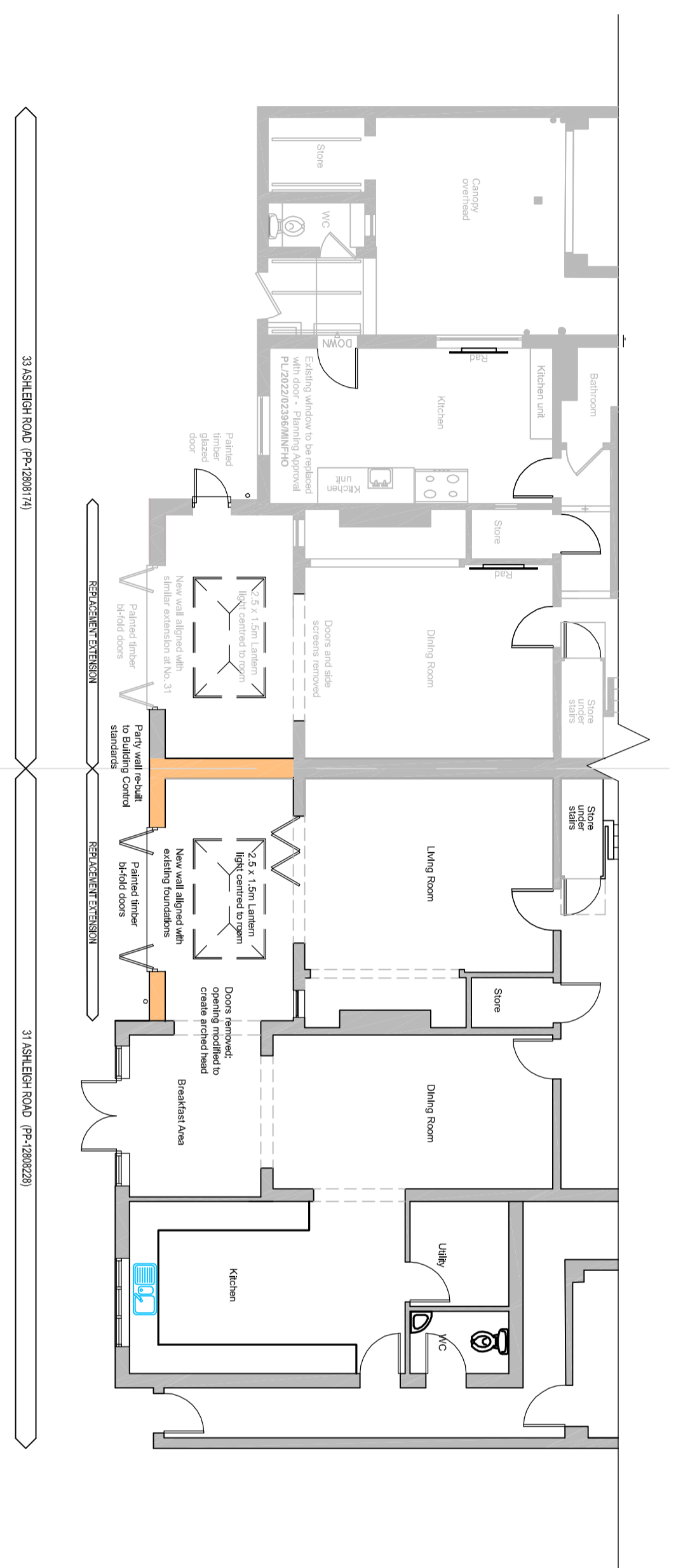

33 ASHLEIGH ROAD (PP-12808174)

31 ASHLEIGH ROAD (PP-12808228)

GROUND FLOOR

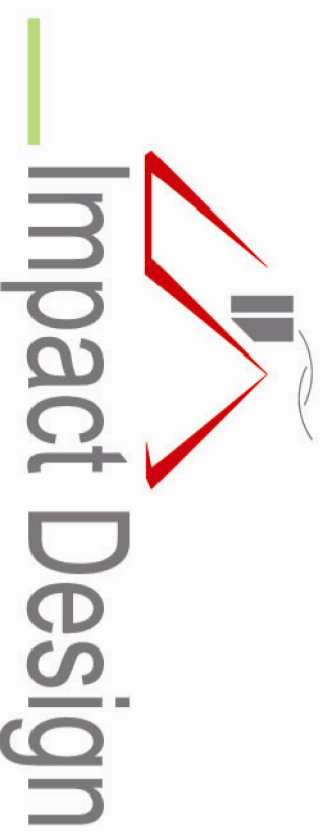
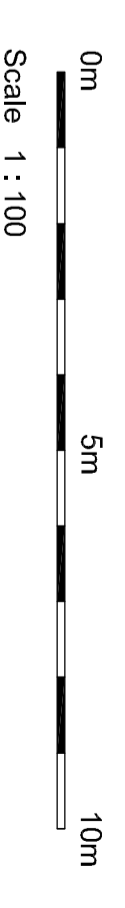

92, Evesham Road  
Stratford-upon-Avon  
Warwickshire CV37 9BE  
Tel: 01789 292145  
email: impact.tuk@btinternet.com  
www.impactdesign.uk.com

Rev	Date	Description
A	16-02-24	Minor amendments

JOB TITLE		PROPOSED REPLACEMENT REAR EXTENSION AT 31, ASHLEIGH ROAD, SOLIHULL	
CLIENT:		MR & MRS MUIRA	
DRAWING TITLE		PROPOSED FLOOR AND ROOF PLANS	
DRAWING NO.		24/389-04	
Drawn by	Date	Scale	REV.
TB	Feb 2024	1:100 @ A2	A

THE CONTENTS OF THIS DRAWING IS SET OUT IN WORDS, FIGURES AND NOT BE CONSIDERED VALID WITHOUT THE SIGNATURE OF THE ARCHITECT OR ENGINEER RESPONSIBLE FOR THEM AND WITHOUT THE SIGNATURE OF THE ARCHITECT OR ENGINEER RESPONSIBLE FOR THEM.