

33 ASHLEIGH ROAD (PP-12808174)

31 ASHLEIGH ROAD (PP-12808228)

ROOF

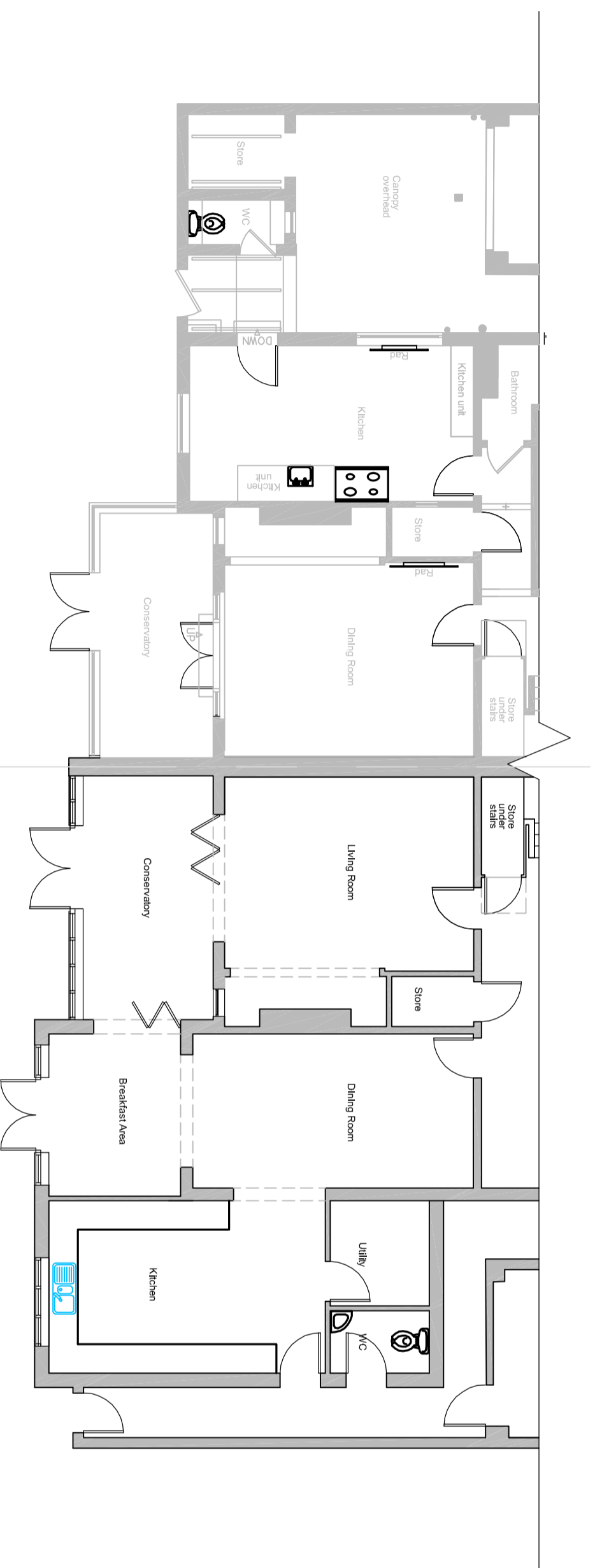

33 ASHLEIGH ROAD (PP-12808174)

31 ASHLEIGH ROAD (PP-12808228)

GROUND FLOOR

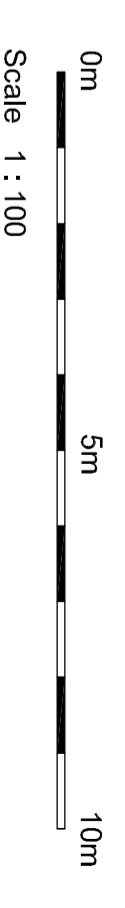

92, Evesham Road
Stratford-upon-Avon
Warwickshire CV37 9BE
Tel: 01789 292145
email: impact.tuk@btinternet.com
www.impactdesign.uk.com

Rev	Date	Description

JOB TITLE		PROPOSED REPLACEMENT REAR EXTENSION AT 31, ASHLEIGH ROAD, SOLIHULL	
CLIENT:		MR & MRS MUIRA	
DRAWING TITLE		EXISTING FLOOR AND ROOF PLANS	
Drawn by	Date	Scale	
TB	Feb 2024	1:100 @ A2	
DRAWING NO.	24/389-02		REV.

THE CONTENT OF THIS DRAWING IS SET OUT IN WORDS AND FIGURES AND MUST NOT BE CONSIDERED AN OFFICIAL STATEMENT OF THE ARCHITECT'S INTENTION. THE ARCHITECT'S INTENTION IS TO BE DETERMINED BY THE DRAWING'S INTENT AND NOT BY THE ARCHITECT'S INTENTION. THE ARCHITECT'S INTENTION IS TO BE DETERMINED BY THE DRAWING'S INTENT AND NOT BY THE ARCHITECT'S INTENTION.