

APPROVED WITH SLATE TILE or SIMILAR TO MATCH CONTEXT

APPROVED SOUTH WEST ELEVATION Scale: 1:50

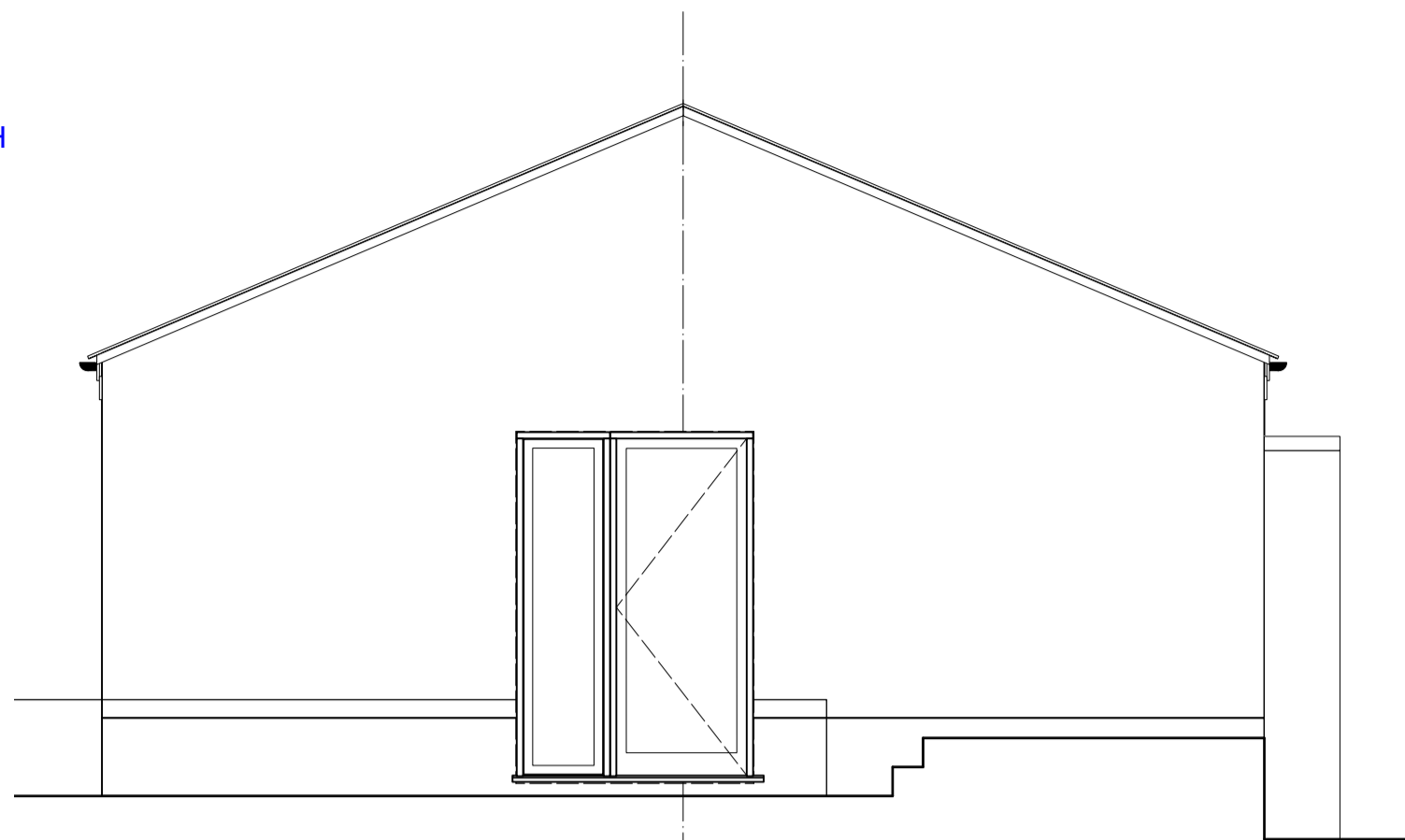

APPROVED SOUTH EAST ELEVATION Scale: 1:50

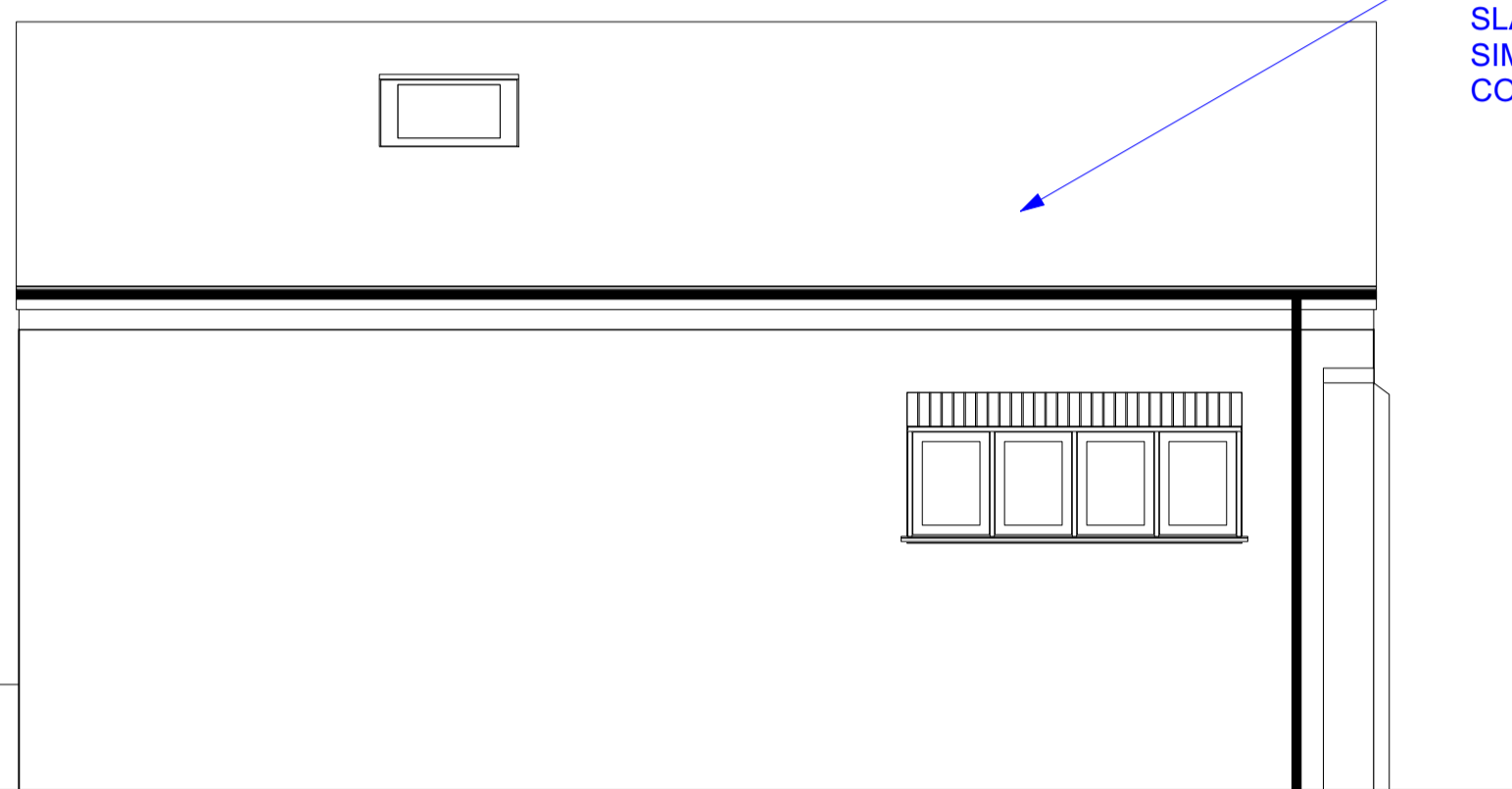

APPROVED WITH SLATE TILE or SIMILAR TO MATCH CONTEXT

APPROVED NORTH EAST ELEVATION Scale: 1:50

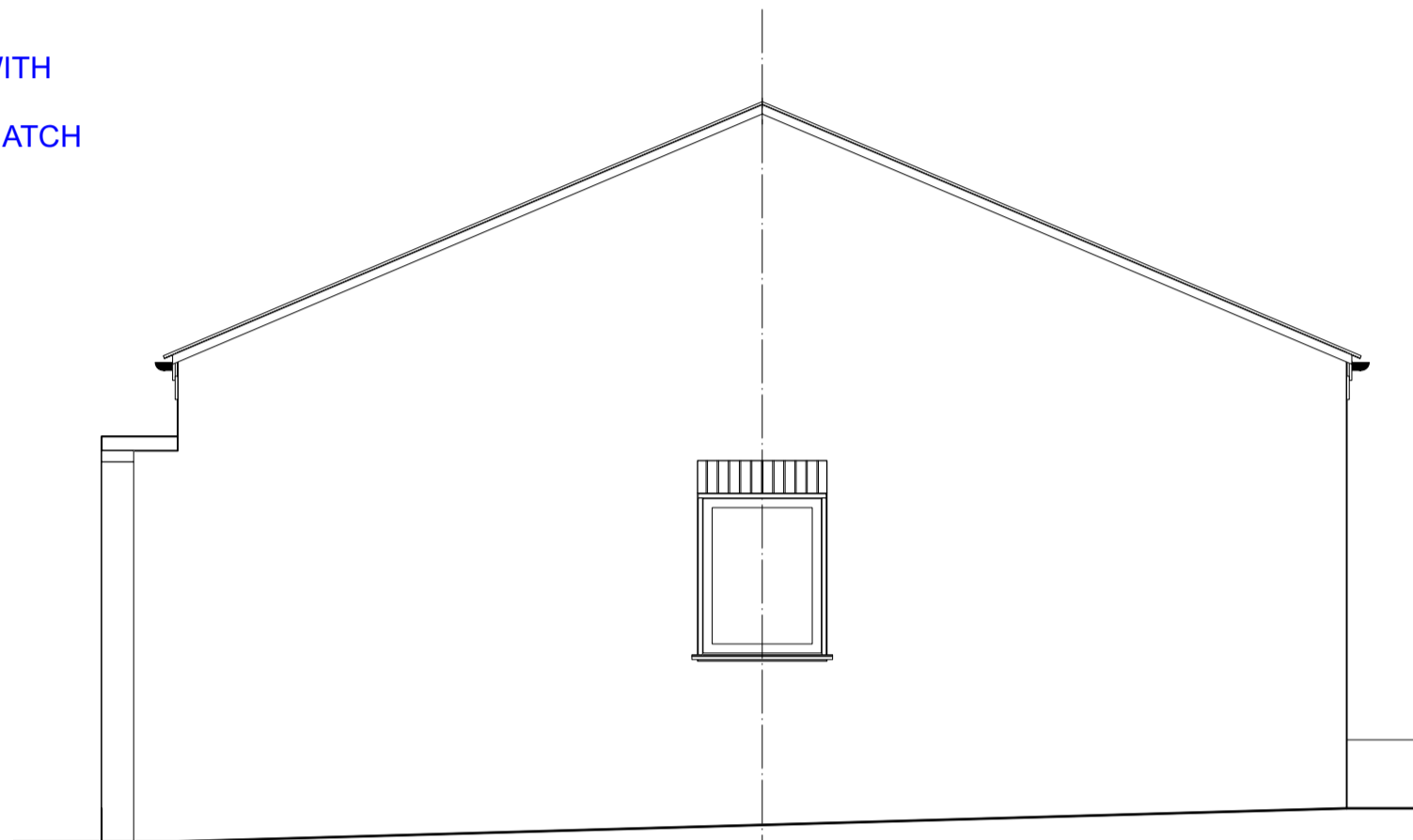

APPROVED NORTH WEST ELEVATION Scale: 1:50

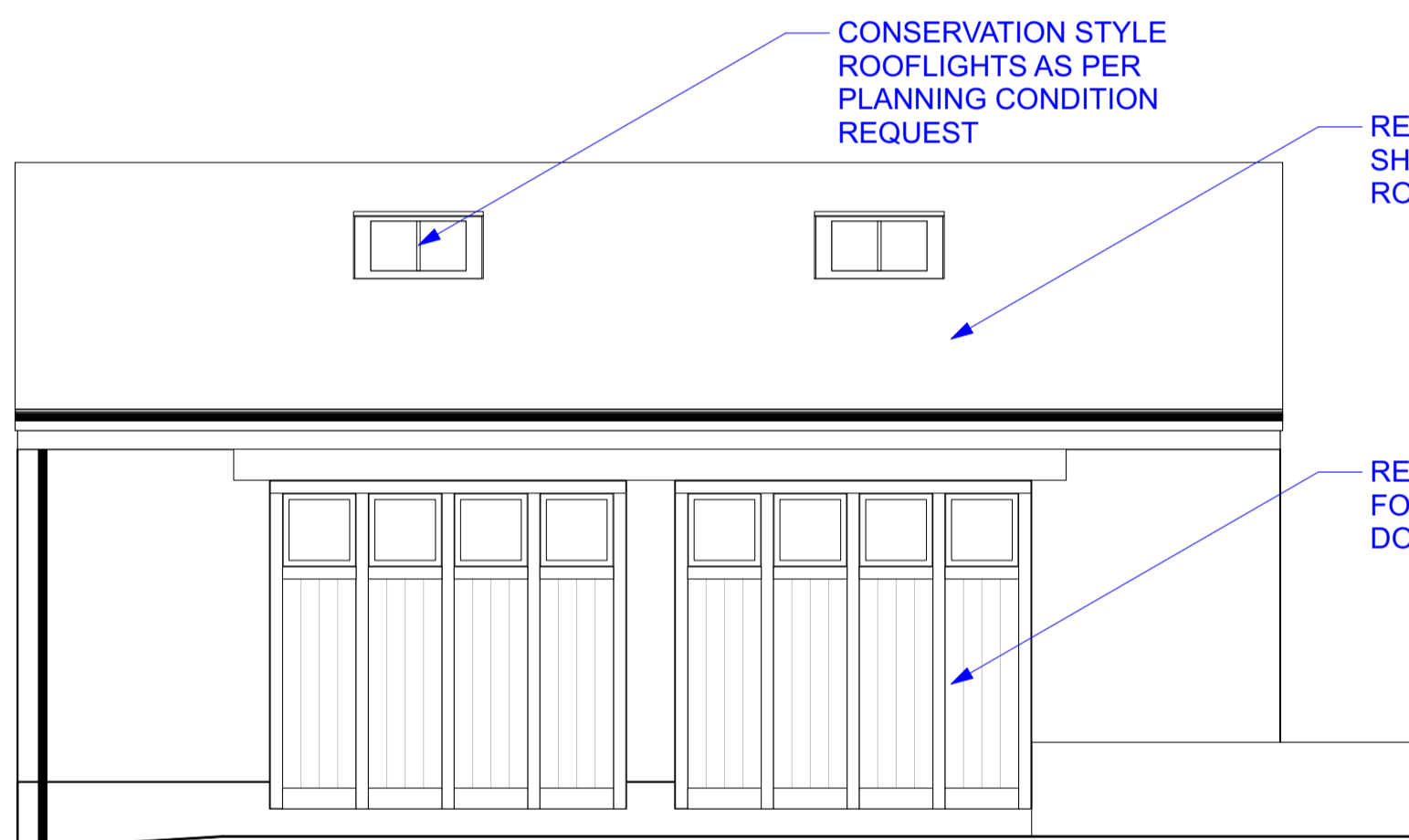

REVISED SOUTH WEST ELEVATION Scale: 1:50

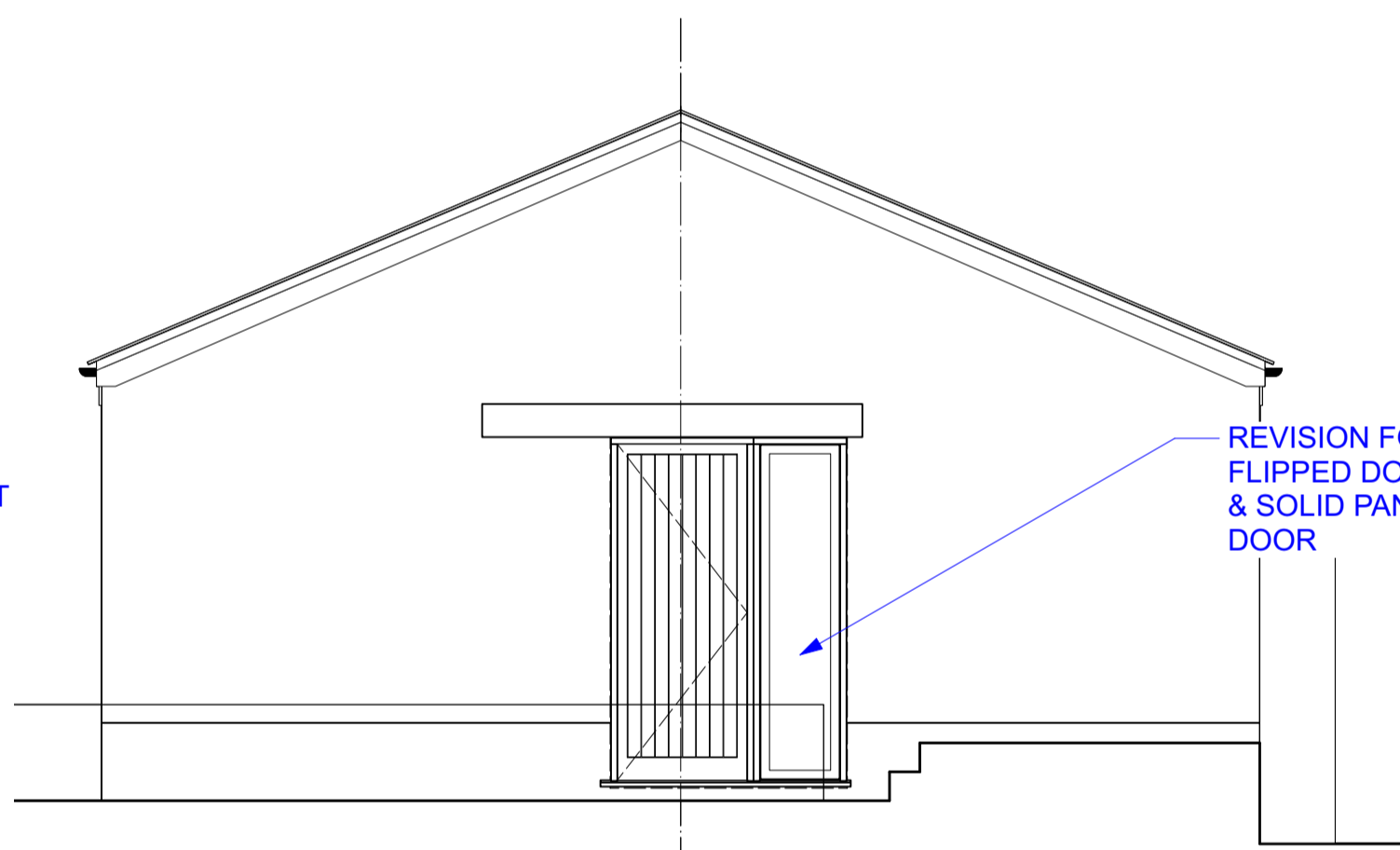

REVISED SOUTH EAST ELEVATION Scale: 1:50

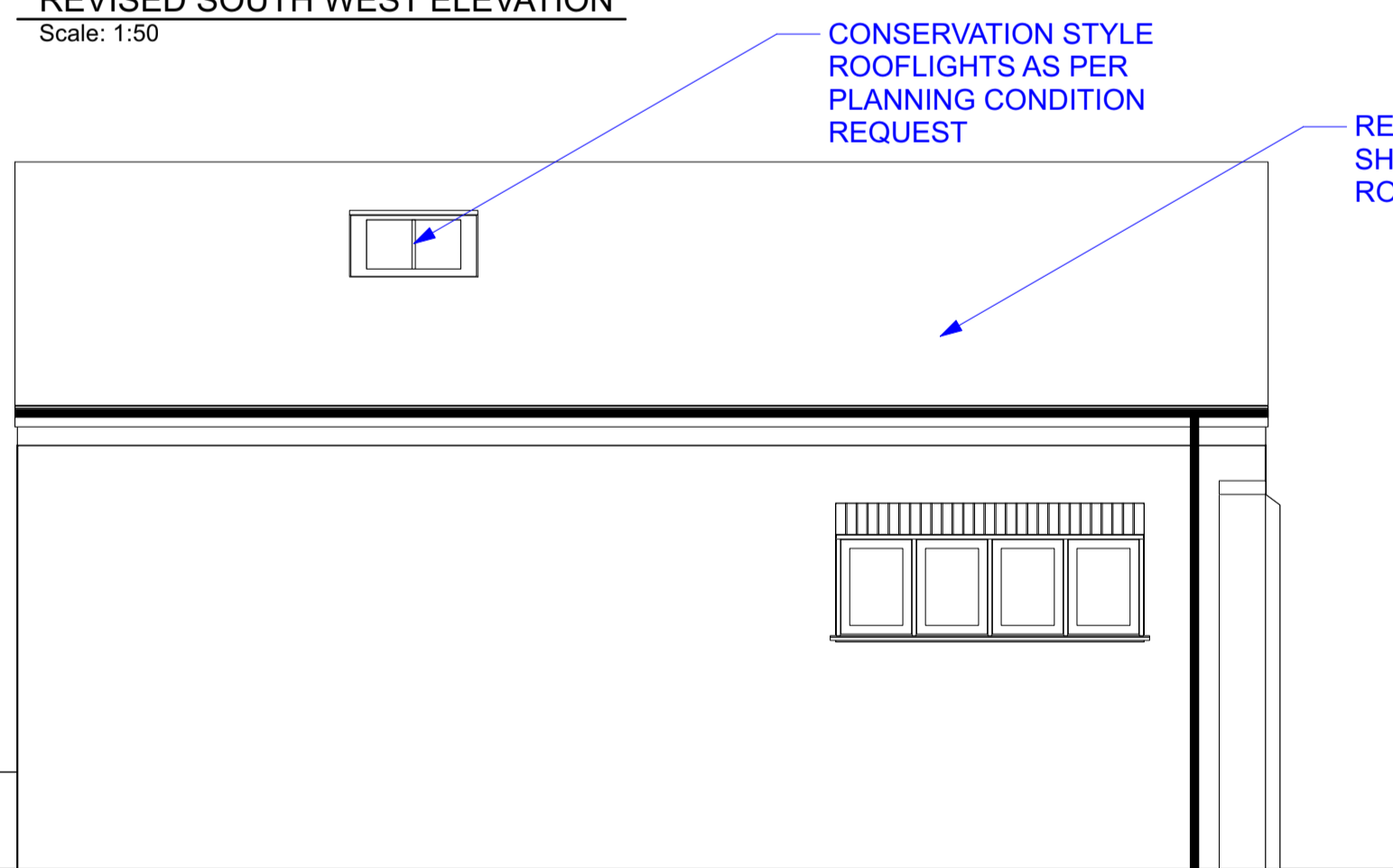

REVISED NORTH EAST ELEVATION Scale: 1:50

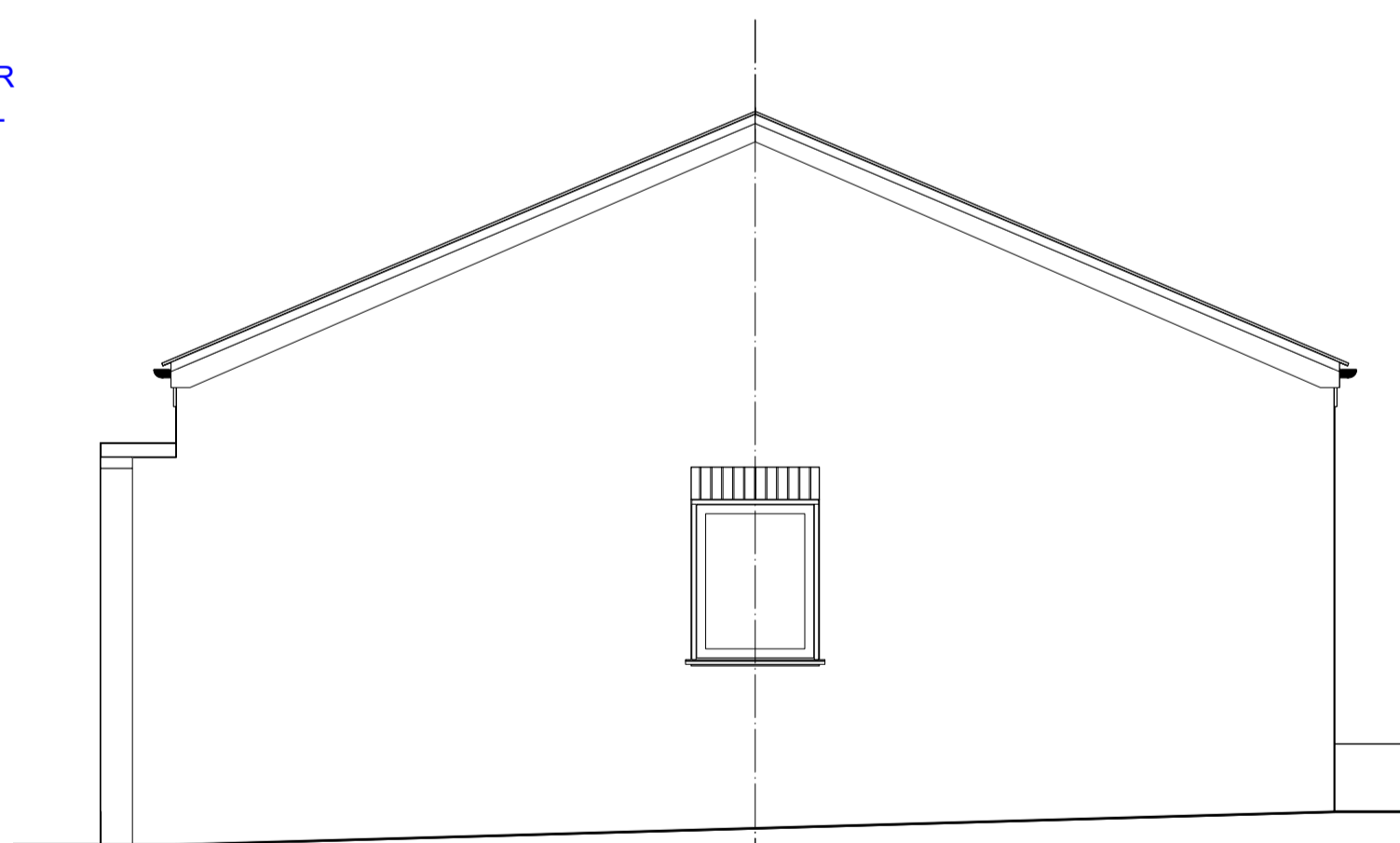

REVISED NORTH WEST ELEVATION Scale: 1:50

Proposed Roofing Material  
Corrugated 0.7 Thick Coated Roof Sheet  
Anthracite (RAL7016) 1000mm Width

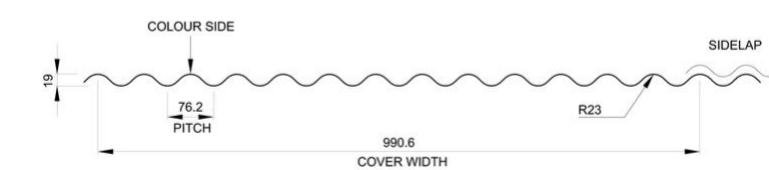
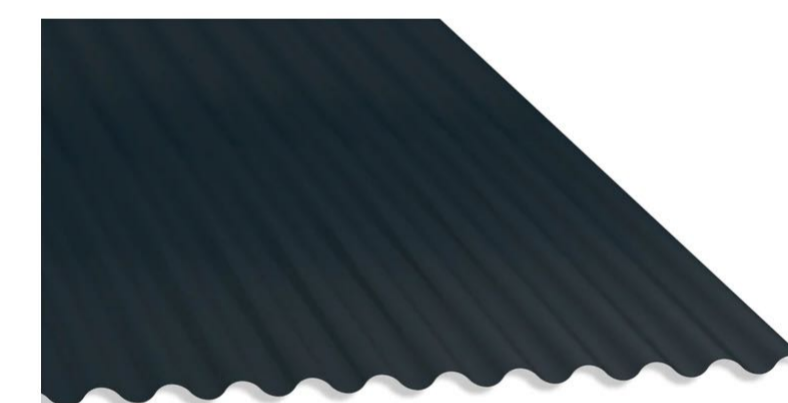

Information contained within this drawing is the sole copyright of EKA, and is not to be reproduced without express permission. No implied licence exists. This drawing not to be used for land transfer or valuation purposes. Do not scale from this drawing. All dimensions & levels are to be checked on site by the contractor. Issued for purposes indicated only. Drawing errors and omissions to be reported to the architect.

Date	No.	By	Issue Notes
21/02/2024	A	NRF	Scale bar added and proposed roofing material added

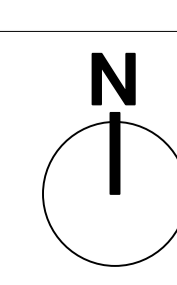

Client: Mr & Mrs Luther  
 Project: White Hart Pub, Stebbing  
 Drawing Title: Minor Amendment Drawing

EKA Architects  
 The Studio  
 Little Nurmys Barn  
 Potters Wick  
 Essex  
 Status: Construction  
 Drawing No: 0371\_MA 01

RIBA Chartered Practice  
 Date: 13/02/2024  
 Drawn By: NRF  
 Reviewed By: SK

