

Proposed Replacement Garage

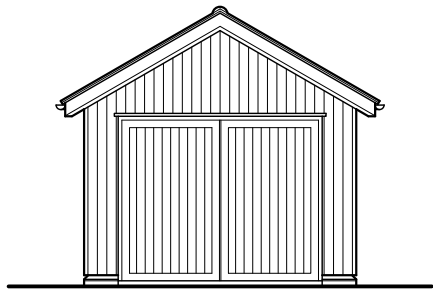

Proposed South Elevation - 1:100

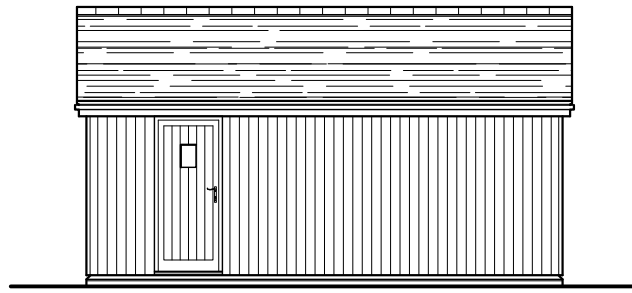

Proposed West Elevation - 1:100

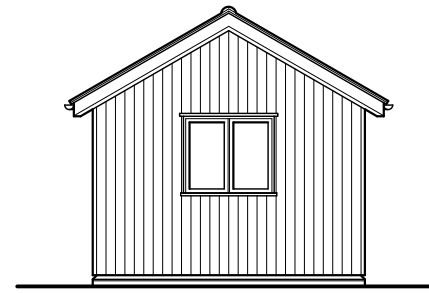

Proposed North Elevation - 1:100

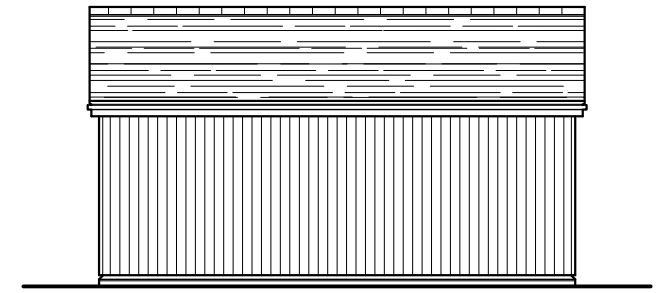

Proposed East Elevation - 1:100

Proposed Annexe

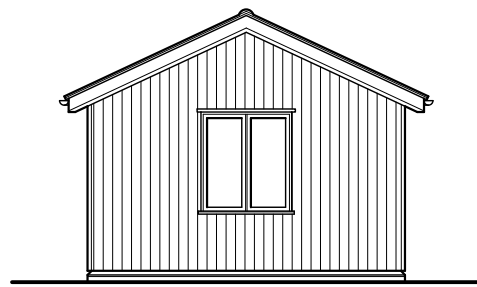

Proposed South Elevation - 1:100

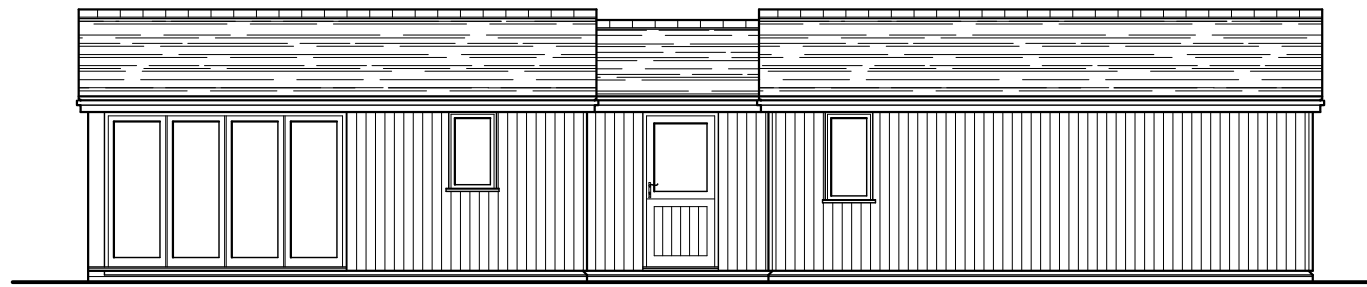

Proposed West Elevation - 1:100

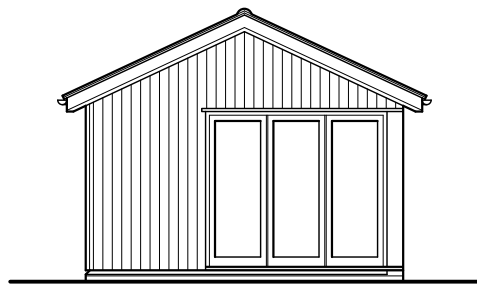

Proposed North Elevation - 1:100

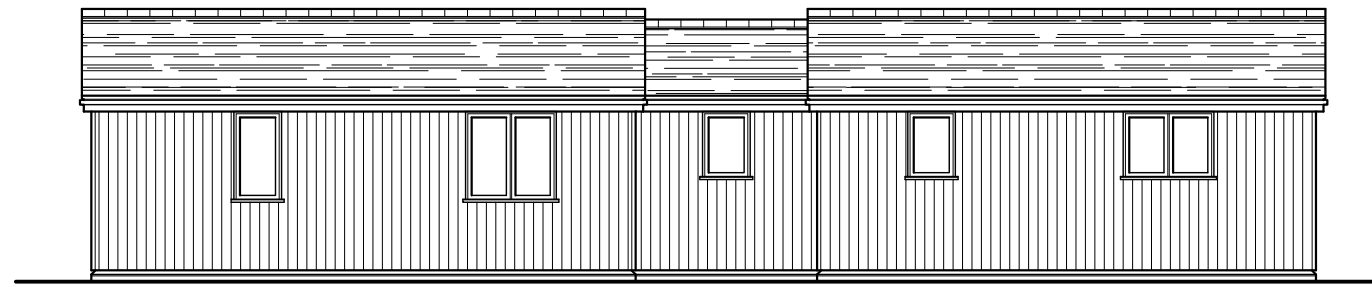

Proposed East Elevation - 1:100

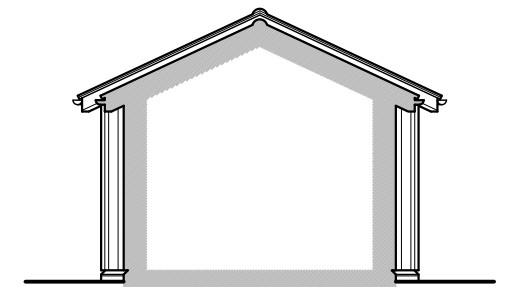

Proposed South Elevation - 1:100
(Through Link)

Schedule of Finishes

Walls - To be surfaced in vertical timber boarding over brickwork plinth.

Joinery - To be pre-finished, high performance timber/ aluminium/ upvc.

Roof - Roof slopes to be surfaced in slates.

Scale @ 1:100

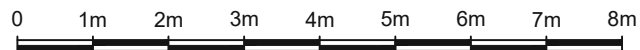

Andrew Stevenson Associates
ARCHITECTURAL & BUILDING SURVEYING SERVICES

BIGODS HALL, BIGODS LANE, GREAT DUNMOW, ESSEX, CM6 3BE
TEL: 01371 874807 EMAIL: design@asarics.co.uk

CLIENT
MR & MRS WELCH
PROJECT TITLE
PROPOSED WORKS @ LONG ACRE, HOWE LANE,
GREAT SAMPFORD, SAFFRON WALDEN, CB10 2NY

DRAWING TITLE		
PROPOSED REPLACEMENT GARAGE & ANNEXE ELEVATIONS		
PROJECT No	DRAWING	REVISION
5889	08	A
SCALE	DATE	DRAWN
1:100 @ A3	FEB '24	AG/KW