

PROPOSED INSULATION WINDOW REVEAL DETAIL - PLAN
TYPICAL SASH WINDOW WITH SURROUND
Scale: 1:10

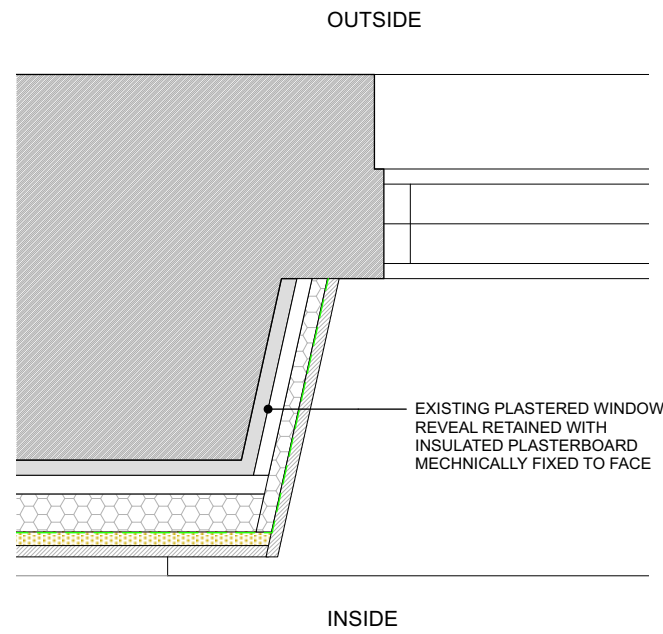

PROPOSED INSULATION WINDOW REVEAL DETAIL - PLAN
TYPICAL SASH WINDOW WITH PLASTERED REVEAL
Scale: 1:10

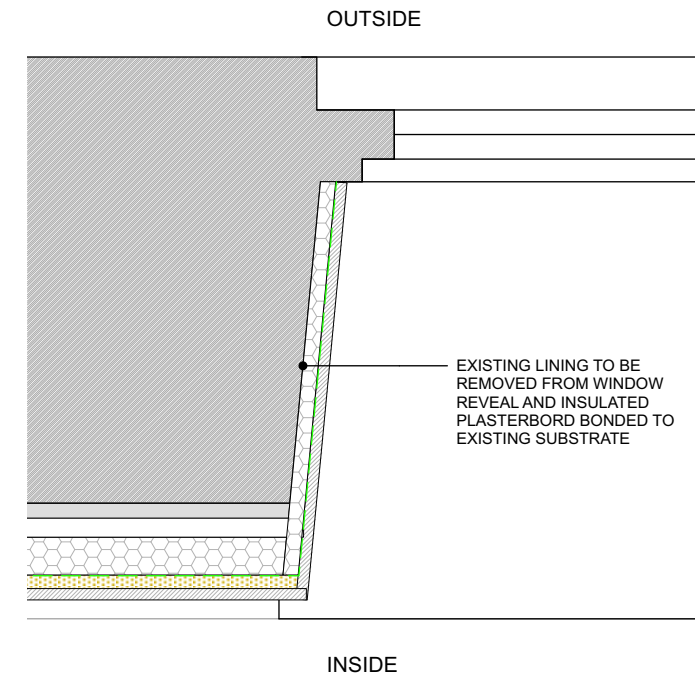

PROPOSED INSULATION WINDOW REVEAL DETAIL - PLAN
TYPICAL CASEMENT WINDOW WITH PLASTERED REVEAL
Scale: 1:10

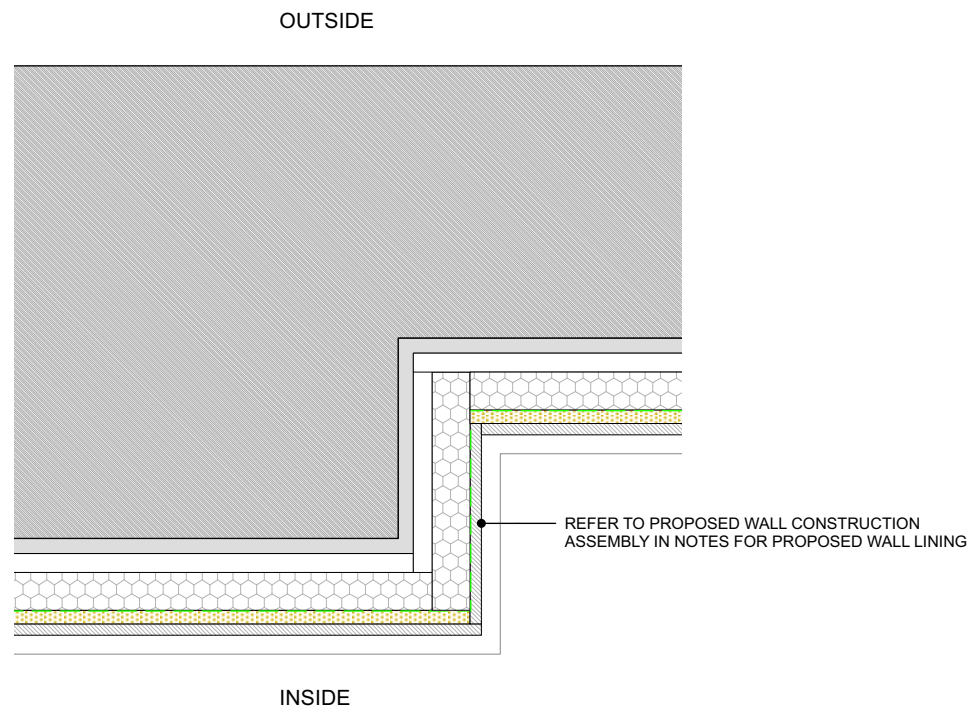

PROPOSED INSULATION CHIMNEY BREAST DETAIL - PLAN
UPPER GROUND FLOOR CONFERENCE SPACE
Scale: 1:10

NOTES

- EXISTING MODERN SKIRTINGS AND MOULDINGS TO BE REMOVED, AREAS OF BOXING OUT TO BE REMOVED, AND EXISTING INTERNAL MODERN GYPSUM PLASTER TO BE RETAINED.
- ALL EXISTING WALLS TO BE ASSESSED PRIOR TO WORKS TO ENSURE THE STRUCTURE IS DRY AND STABLE, AND CONDENSATION RISK ASSESSMENT TO BE UNDERTAKEN BY INSULATION MANUFACTURER.
- PROPOSED WALL CONSTRUCTION ASSEMBLY:
 EXISTING STONE / BRICK WALLS
 EXISTING MODERN GYPSUM PLASTER
 25 mm AIR GAP PROVIDED BY METAL FRAMING SYSTEM (INSTALLED TO MANUFACTURERS DETAILS)
 50mm KINGSPAN KOOLTHERM K112 FRAMING BOARD INSULATION (INSTALLED TO MANUFACTURERS DETAILS)
 VAPOUR CONTROL LAYER
 18mm PLYWOOD LINING FIXED THROUGH INSULATION TO METAL FRAMING TO PROVIDE SUPPORT FOR INTERNAL FITTINGS
 12.5mm PLASTER BOARD WITH PLASTER SKIM COAT AND PAINTED FINISH
- WINDOW AND DOOR REVEALS TO BE LINED WITH KINGSPAN KOOLTHERM K118 INSULATED PLASTERBOARD WITH MINIMUM THICKNESS 37.5mm (INSTALLED TO MANUFACTURERS DETAILS). WHERE EXISTING WINDOW FRAMES ARE NOT SUFFICIENT IN DEPTH TO ACCOMMODATE THE INSULATED PB, EXISTING REVEAL LININGS TO BE REMOVED AND INSULATED PB TO BE BONDED TO EXISTING SUBSTRATE.

Studio: Edge Design Workshop Limited. 7 Royal Well Place, Cheltenham GL50 3DN 01242 528 111 Plexal 14 East Bay Lane, Here East, Queen Elizabeth Olympic Park, London E20 3BS 020 7781 8177 mail@edgedesignworkshop.com www.edgedesignworkshop.com	General Notes: Copyright © EdgeDesignWorkshop Ltd. 2024. EdgeDesignWorkshop is a limited company registered in England and Wales. Registration number 4647312. RIBA Chartered practice number 20022034. This drawing is not to be reproduced, copied or given to a third party without express permission. Do not scale drawings, dimensions govern. All dimensions shall be verified on site before proceeding with the work. All dimensions given in millimetres unless stated otherwise. All drawings to be read in conjunction with other consultants drawings and specifications. EdgeDesignWorkshop Ltd. are to be formally notified of any discrepancies.	Revision	Date	Drawn	Audited	Details of revision	Project PARMOOR, 26 CAMBRAY PLACE CHELTNEHAM, GLOUCESTERSHIRE, GL50 1JN	Project/Drawing/Revision No. 1625_325		 RIBA architects
								Description PROPOSED MIXED USE CONVERSION AND ASSOCIATED REFURBISHMENT WORKS	RIBA Stage/Status 3	
							Drawing Title INTERNAL INSULATION PLAN DETAILS	Scale 1:10 @ A3	Drawn/Audited KS / JDP	